

LORAIN A  
 URBAN REHEVAL AREA  
 COMMUNITY DEVELOPMENT  
 DEPARTMENT

PREPARED BY #16310  
 CITY OF LORAIN  
 SUB. DEP. ENGINEERING

PARCEL NUMBER 1-10-A

TITLE LAND DISPOSITION PLAN

AREA 0.40 ACRE

SHEFFIELD TOWNSHIP  
 ORIGINAL LOT 96 & 97

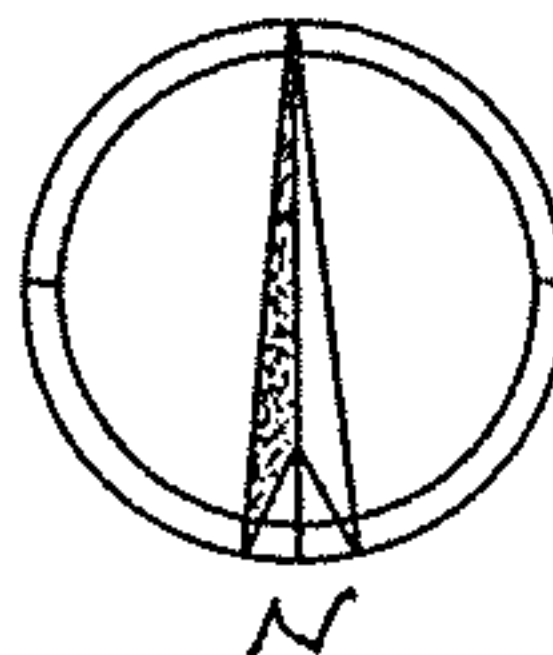

E. 28th

STREET 80'

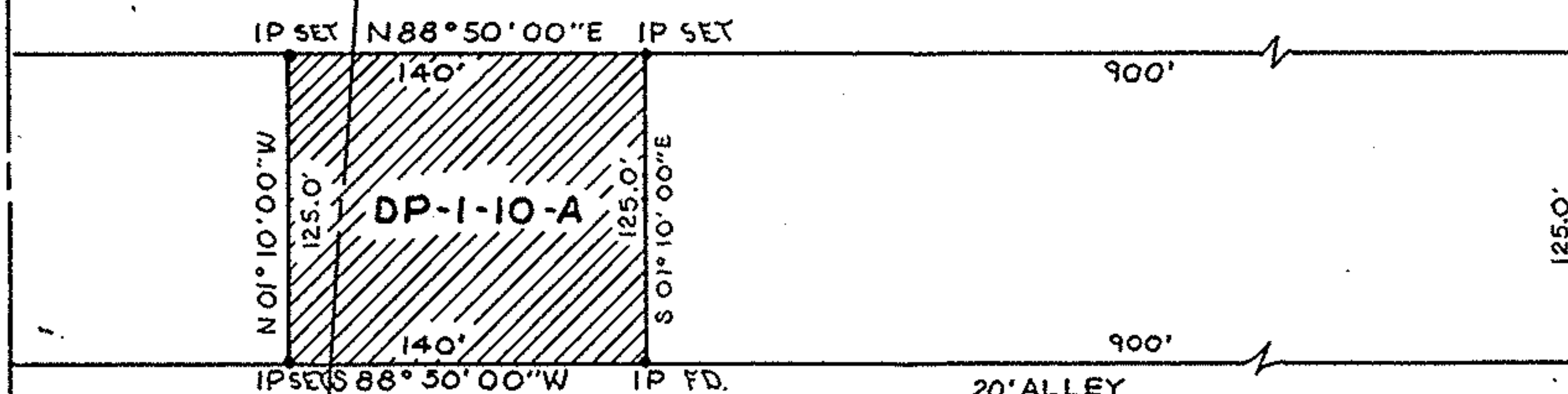

E. 29th

STREET 80'

● IRON PIN

SCALE 1" = 100'

03-00-096-101-053

3-00-096-A



#16310

APPROVED  
 LORAIN CO.  
 MAP DEPT.

DATE 8.8.85

PAGE 3-00-096-A

BY C.E. FRANCIS

VOID  
 METER