

COMBINATION PLAT FOR
ROBERT YOUNG
BEING SUBLLOT 114, PART OF SUBLLOT 115
& PART OF A VACATED 15 FOOT ALLEY
OF THE FULTON DIVISION
PLAT VOLUME 9, PAGE 28
CITY OF LORAIN
COUNTY OF LORAIN, STATE OF OHIO
APRIL 13TH, 2001

BEARINGS ARE TO AN ASSUMED MERIDIAN
AND ARE USED TO DENOTE ANGLES ONLY

IRON PINS SET ARE 5/8" x 30"
REBAR CAPPED #74.51 "SPRIMLEY"

REFERENCES
FULTON DIVISION
PLAT VOLUME 9, PAGE 28 OF
THE LORAIN COUNTY PLAT RECORDS

LORAIN COUNTY DEED RECORDS

#00804

APPROVED
LORAIN CO.
MAP DEPT.
DATE 7-9-01
PAGE 3-00-057-A
BY R. HAINES
VOID AFTER 01-00804

I CERTIFY THAT I HAVE SURVEYED
THE PREMISES AND PREPARED THE
SURVEY MAP IN ACCORDANCE WITH
THE PROVISIONS OF CHAPTER 4733-37
OF THE OHIO ADMINISTRATIVE CODE.



RALPH W. GROMLEY
REG SURVEYOR #7431

GRAPHIC SCALE

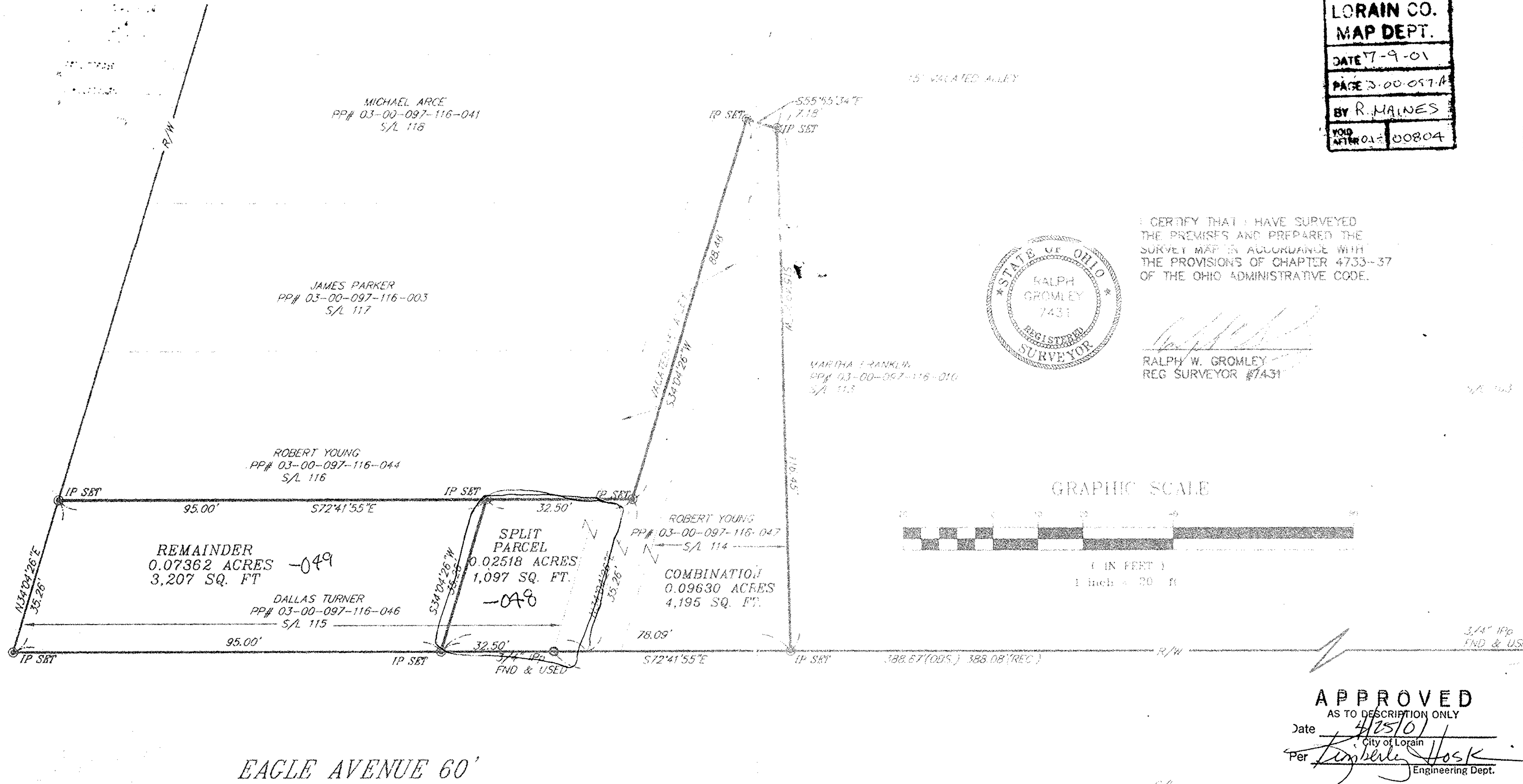
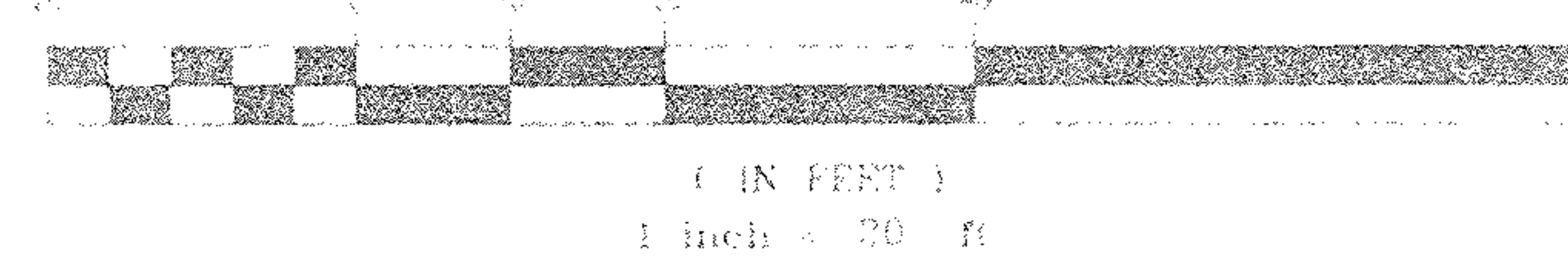

EAGLE AVENUE 60'

03-00-097-116-048, 049
01-00804
3-00-097-A

APPROVED
AS TO DESCRIPTION ONLY
Date 4/13/01
Per Kimberly Hosk
City of Lorain
Engineering Dept.

APPROVED BY THE LORAIN CITY PLANNING
COMMISSION. NO PLAT REQUIRED
William E. ... 4-26-01
SECRETARY LORAIN CITY PLANNING COMMISSION

6794 HESLEY ROAD MENTOR OHIO 44060 440-639-9950	FAX 639-9790
MAATECH	ENGINEERING & SURVEYING Civil Engineering, Land Surveying
HORIZ. SCALE: 1" = 20'	VERT. SCALE:
DRAWN BY: KRK	DATE: 4/13/01
CHECKED BY: RWC	DRAWING NO.:
JOB NO.: 111066	SHEET: 1 OF 1