

3-00-098-13

# 18993

03-00-098-130

03-00-098-130-042,043

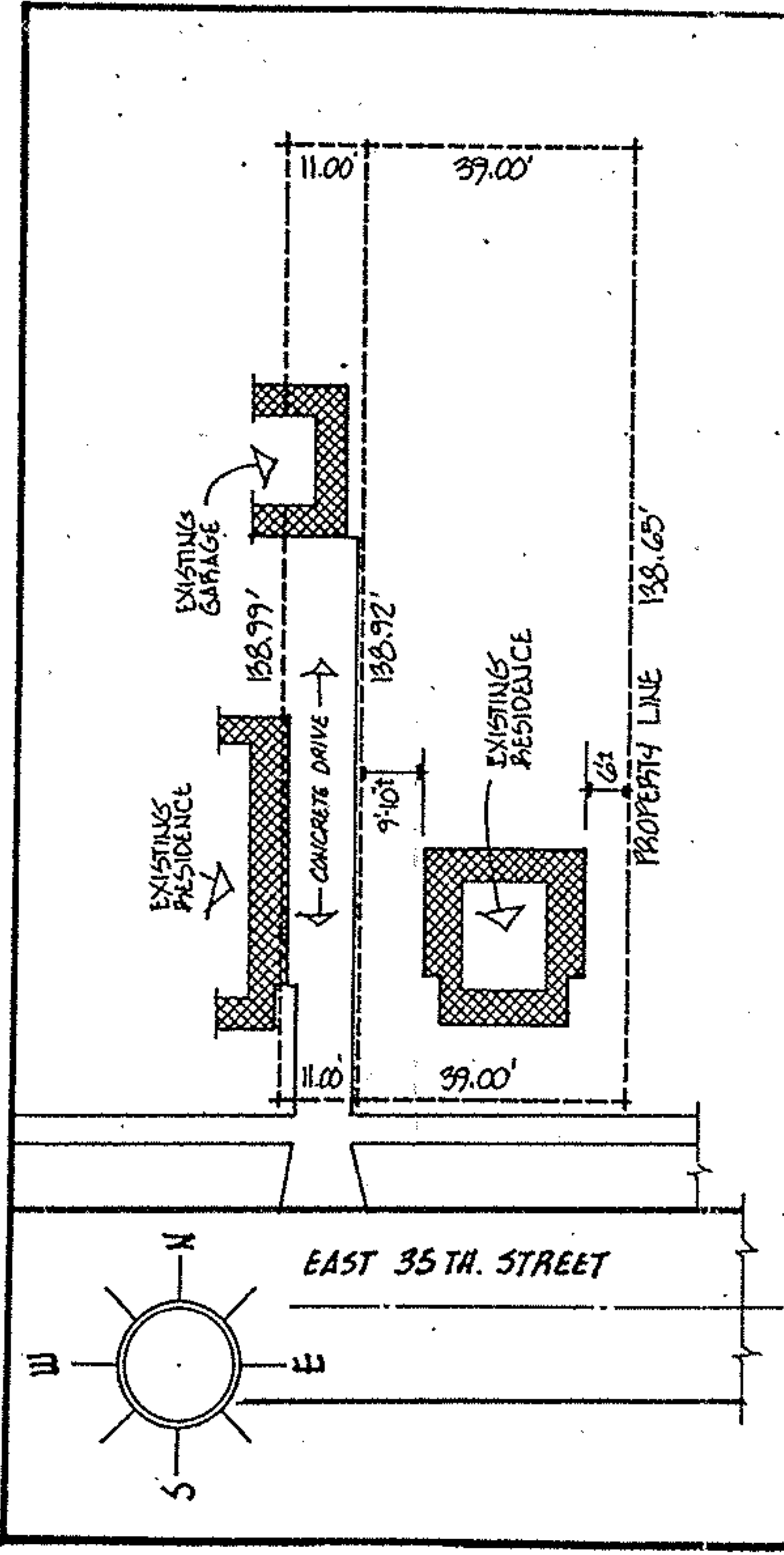

**PARCEL TO BE TRANSFERRED:**

SITUATED in the City of Lorain, County of Lorain and State of Ohio. Being known as the westerly eleven feet of subplot 248 of Highland Addition as recorded in Volume 4, Page 36 of Lorain County Plat Records, creating a parcel of land having a frontage of eleven feet on East Thirty-fifth Street, extending northerly a distance of 138.99 feet on its westerly line and 138.92 feet on its easterly line, be it the same, more or less.

**PARCEL REMAINING:**

SITUATED IN THE City of Lorain, County of Lorain and State of Ohio. Being known as the easterly thirty-nine feet of subplot 248 of Highland Addition as recorded in Volume 4, Page 36 of Lorain County Plat Records, creating a parcel of land having a frontage of thirty-nine feet on East Thirty-fifth Street, extending northerly a distance of 138.92 feet on its westerly line and 138.65 feet on its easterly line, be it the same, more or less.

**APPROVED BY THE LORAIN CITY PLANNING COMMISSION 4/14/90. NO PLAT REQUIRED**

*Michael G. Hura*  
 SECRETARY LORAIN CITY PLANNING COMMISSION

# 18993

APPROVED  
 LORAIN CO.  
 MAP DEPT.  
 DATE 6/20/90  
 PAGE 3-00-098-B  
 BY T. HOLLIS  
 VOID AFTER 18993

ACREAGE	PREPARED FOR	ATTY. ROBERT LASCO
DATE	MAY - 90	
DRAWN	MSH	
SCALE	1" = 30' ft.	
CITY OF LORAIN		
MICHAEL G. HURA, registered surveyor. 12706 MASON RD., VERMILION, O., Ph(216) 965 4040		
<b>PARCEL SPLIT APPROVAL</b>		
SUBLOT(S) 248 of HIGHLAND ADDITION		
PART OF O.L. TRACT SECTION OF SHEFFIELD TOWNSHIP LORAIN CO., OHIO		
PERMANENT PARCEL NO:		