

THOMAS SIMON & ASSOCIATES, INC.
 PROFESSIONAL LAND SURVEYORS
 COBBLESTONE CORNER PROFESSIONAL CENTER
 39069 CENTER RIDGE RD.
 NORTH RIDGEVILLE, OH. 44039
 (440) 327-2925
 FAX 327-2964

SURVEY FOR: CRAIG CORNELL
 03-00-108-103-014, 020, 021
 # 00-00630
 Page 03-00-108-A

ORIG. LOT	108	CITY OF	LORAIN	DATE	11-00	SCALE:	1" = 60'
ORIG. SEC.		VILLAGE OF		DWN. BY	TAS		
TRACT		COUNTY OF	LORAIN	JOB NO.	2000-054		
TOWNSHIP OF	SHEFFIELD	STATE OF OHIO					

DIMENSIONS SHOWN ON THIS PLAT ARE EXPRESSED IN FEET AND DECIMAL PARTS THEREOF. ALL BEARINGS ARE TO AN ASSUMED MERIDIAN AND ARE USED TO DESCRIBE ANGLES ONLY. PERMANENT MONUMENTS WERE FOUND OR SET AS INDICATED, ALL OF WHICH I CERTIFY TO BE CORRECT.

03-00-108-103-013
 03-00-108-103-014

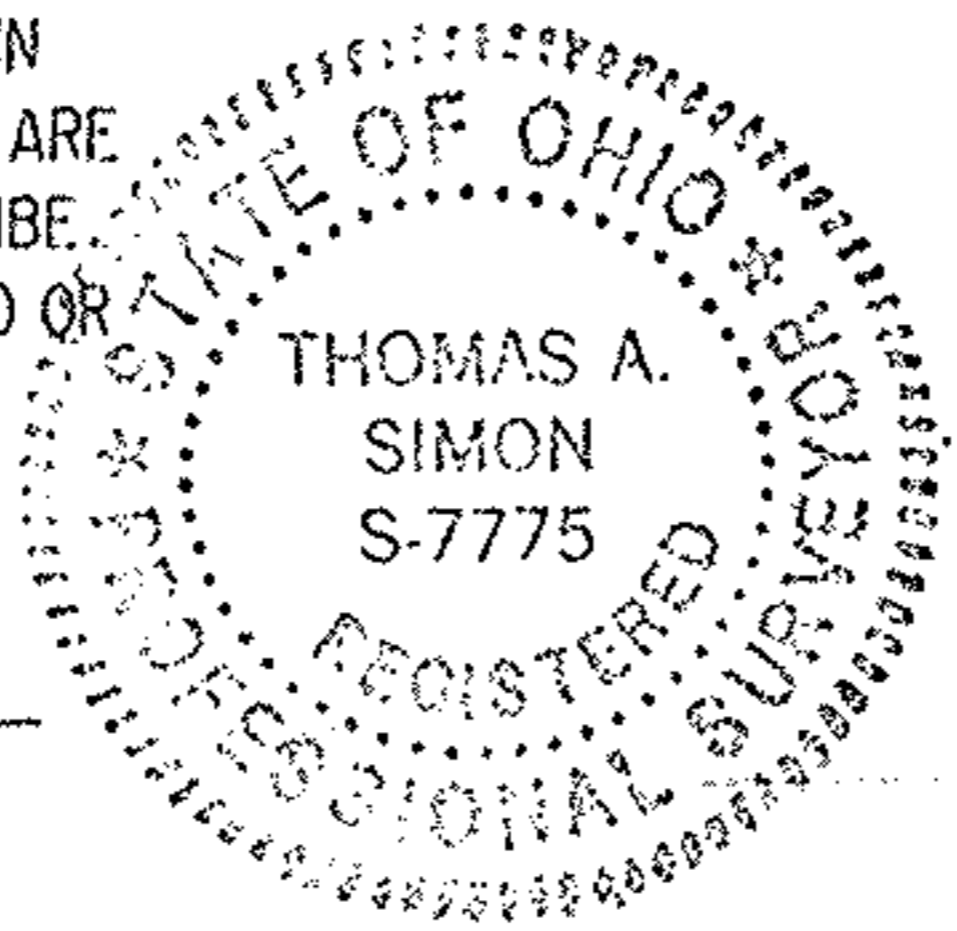

[Handwritten Signature]

THOMAS A. SIMON
 REG. PROFESSIONAL
 SURVEYOR NO. S-7775

BASIS OF BEARINGS IS THE CENTERLINE OF E. 43RD. ST. (N. 89° 00' 00" E). IRON PINS SET ARE 3/8" DIA. 30" LONG WITH PLASTIC CAPS "T. SIMON, S-7775".

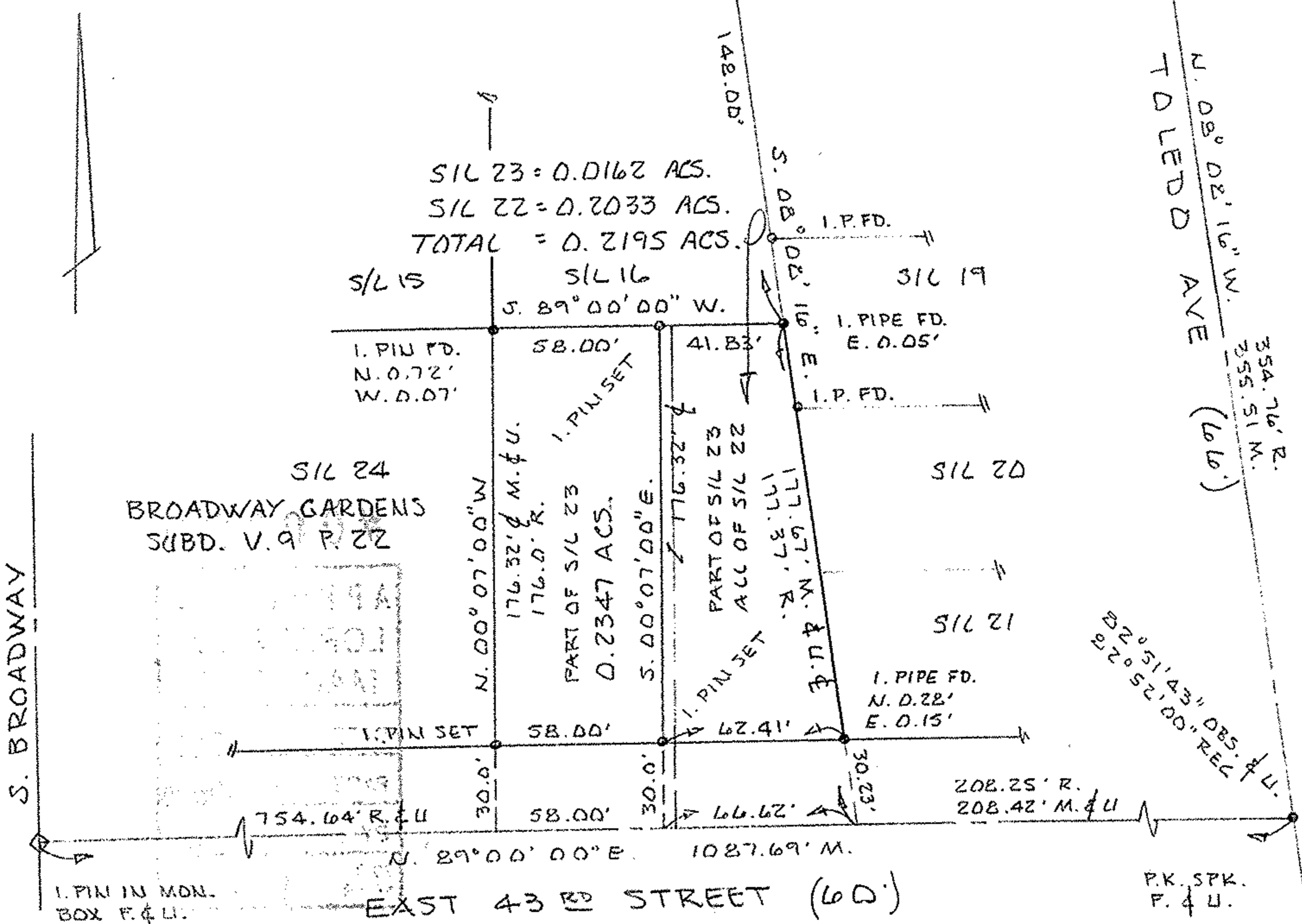

P.K. SPK.
 F. & U.