

CITY of LORAIN, OHIO

Building Inspection Dept.

Engineering Department

SITE PLAN LOT NO 388A THRU 388C
PERMANENT PARCEL NO 03-00-097-112-072 THRU 074
SUBDIVISION SHEET 100 LUMBER SHOP IMP CO. #7

STREET ADDRESS

BUILDER GRANDYBERY CONST. TELE. 440 221 2600
DATE NOV. 17, 2001 SCALE 1" = 30'

REGISTERED SURVEYOR WILLIAM A. HAPONEK NO. 56211

DESCRIPTION & LOCATION	ELEV.
BENCH MARK TIC 5411 RTINA	604.60
F.H.A. 100-YR. F.P. REG.	—
TOP OF FIN. FOUNDATION	66.23
LOWEST FINISHED FLOOR	66.23
LOWEST HABITABLE FLOOR	66.23
GAR. FLOOR	65.9

LEGEND

- existing grade 57.4
- proposed grade 57.7
- certified grade 57.4
- direction of surface
- water flow

03-00-097-112-022, 023, 031, 032

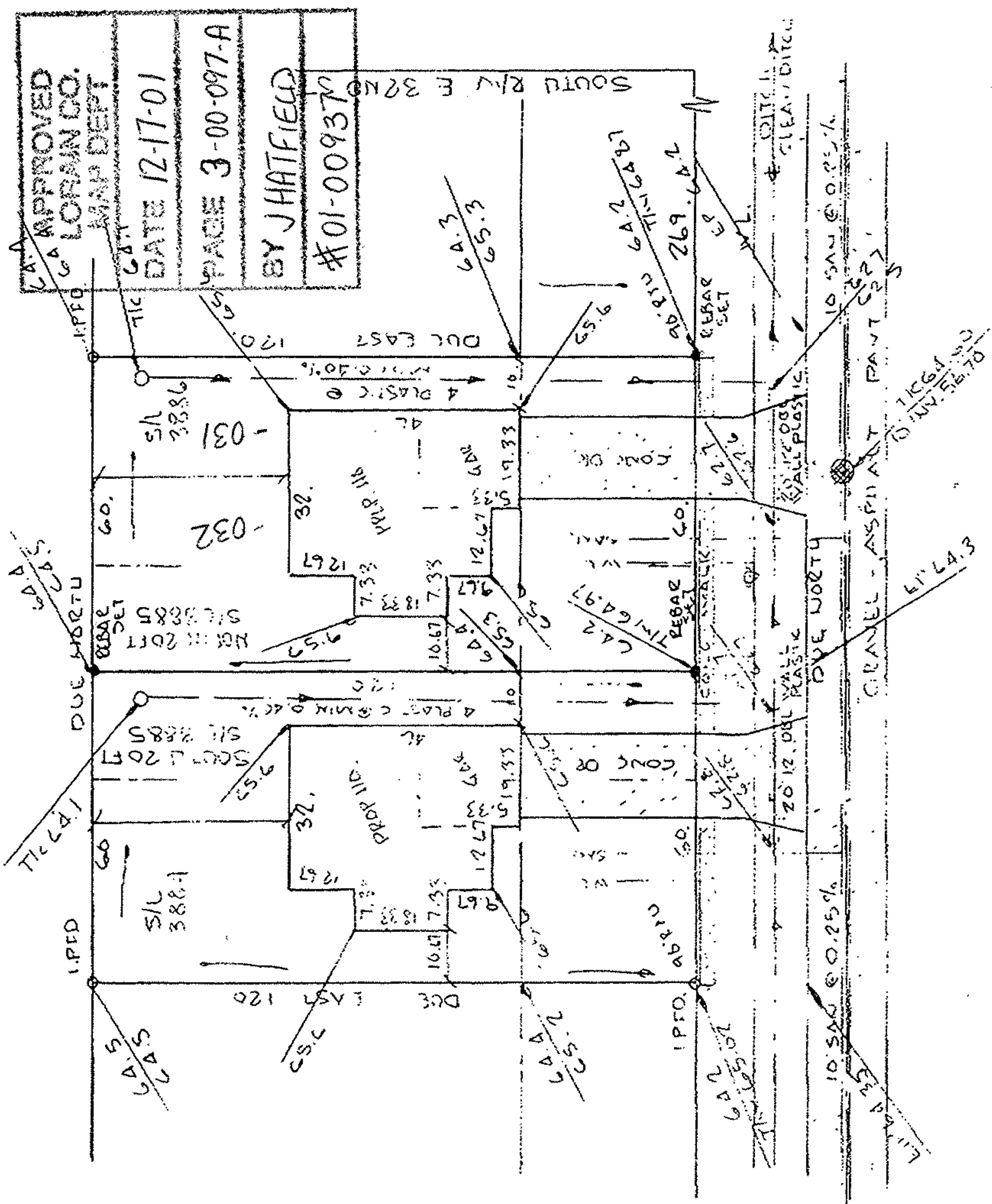

LOWELL AVE 60'

APPROVED

AS TO DESCRIPTION ONLY
Date Dec 04 2001
City of Lorain
Per William A. Haponek Engineering Dept.

APPROVED BY THE LORAIN CITY PLANNING COMMISSION NO PLAT REQUIRED

William A. Haponek
SECRETARY LORAIN CITY PLANNING COMMISSION

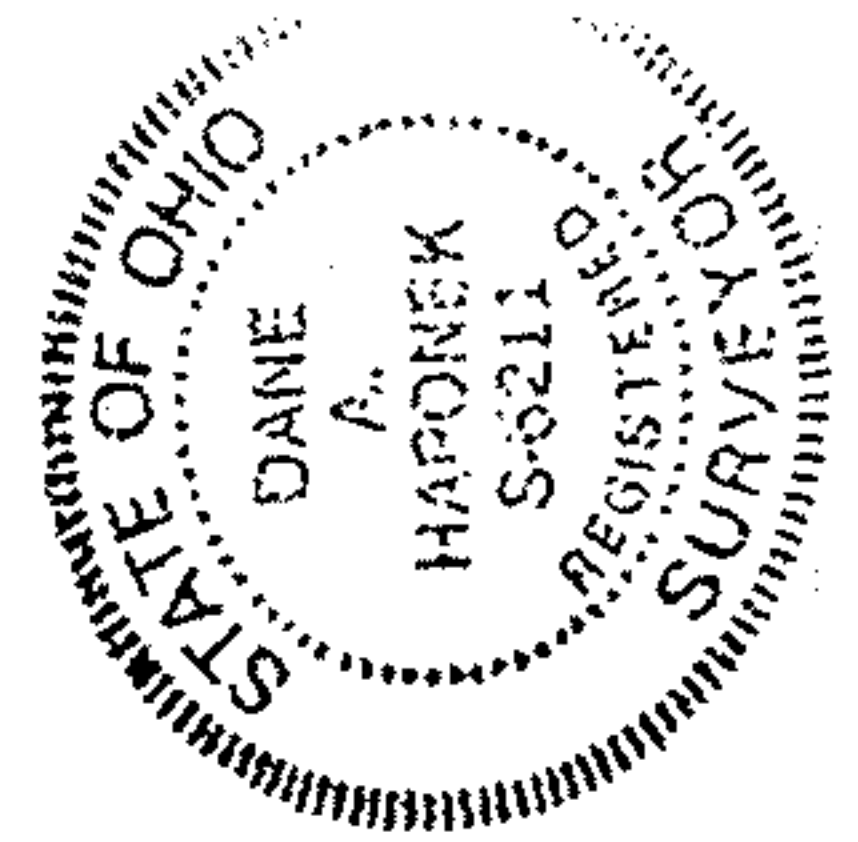

BUILDING PERMIT NO

Certified grades taken this _____ day of _____ 19__

file no.

Registered Surveyor No _____