

03-00-097-101-011

PARCEL I.D. NO. OHB 060 055  
LORAIN COUNTY, OHIO

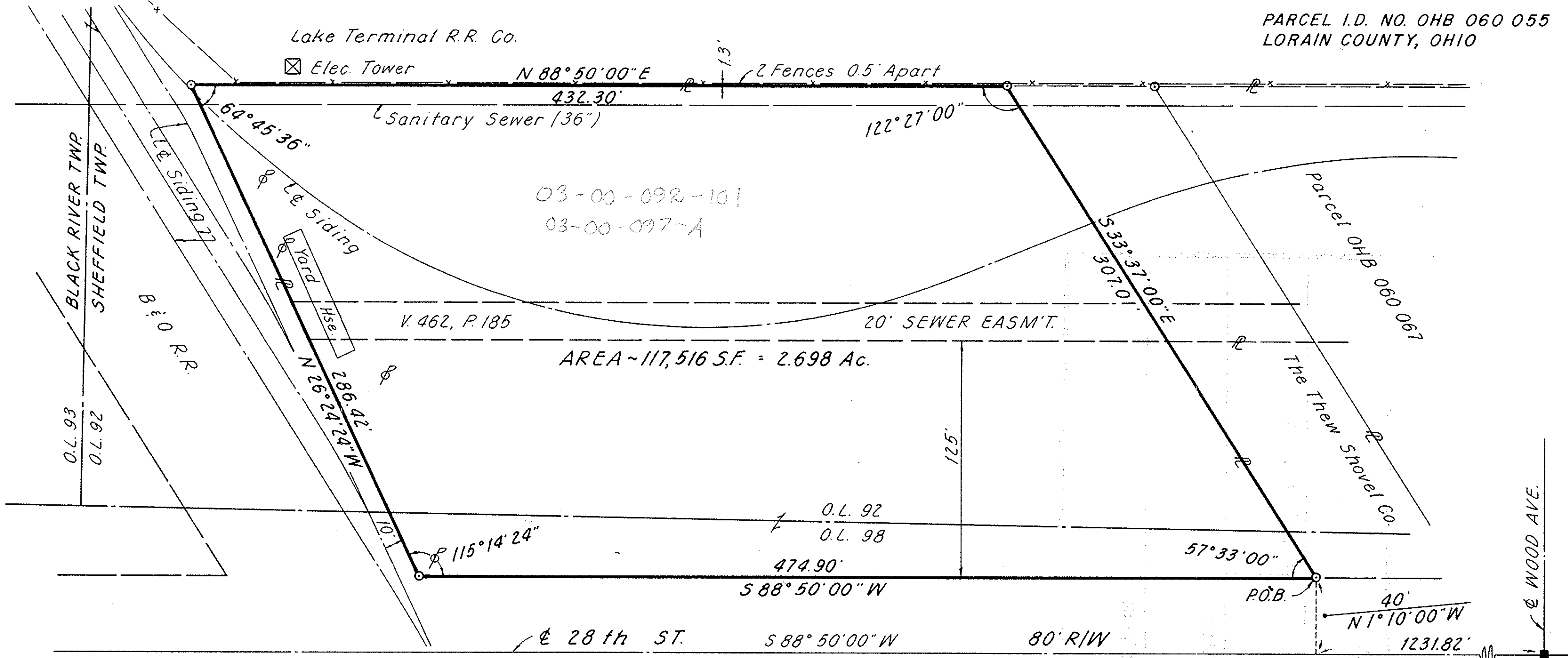

**LEGEND**

- I.P. Set
- Mon. Fd.



SCALE IN FEET



THIS SURVEY CERTIFIED AS TO CORRECTNESS TO  
MANOR REAL ESTATE AND TO THE TITLE  
INSURANCE COMPANY INSURING THEIR  
INTERESTS IN THE PREMISES.

*Richard B. Miller*  
REGISTERED SURVEYOR NO. 5648

SEPTEMBER 6, 1977

**Richland Engineering Limited**

CONSULTING ENGINEERS  
MANSFIELD, OHIO

**SURVEY of 2.698 Acres**

being in the  
CITY of LORAIN, SHEFFIELD TWP.  
O.L.'s 92 & 98, T-7-N, R-17-W  
LORAIN COUNTY, OHIO

SYA-113A

CALC.	DRAWN	TRACED	CHECKED	REVIEWED	DATE	REVISION
REF	WLF					

03-00-097-101-011