

03-00-011-101-011

PARCEL I.D. NO. OHB 060 055
LORAIN COUNTY, OHIO

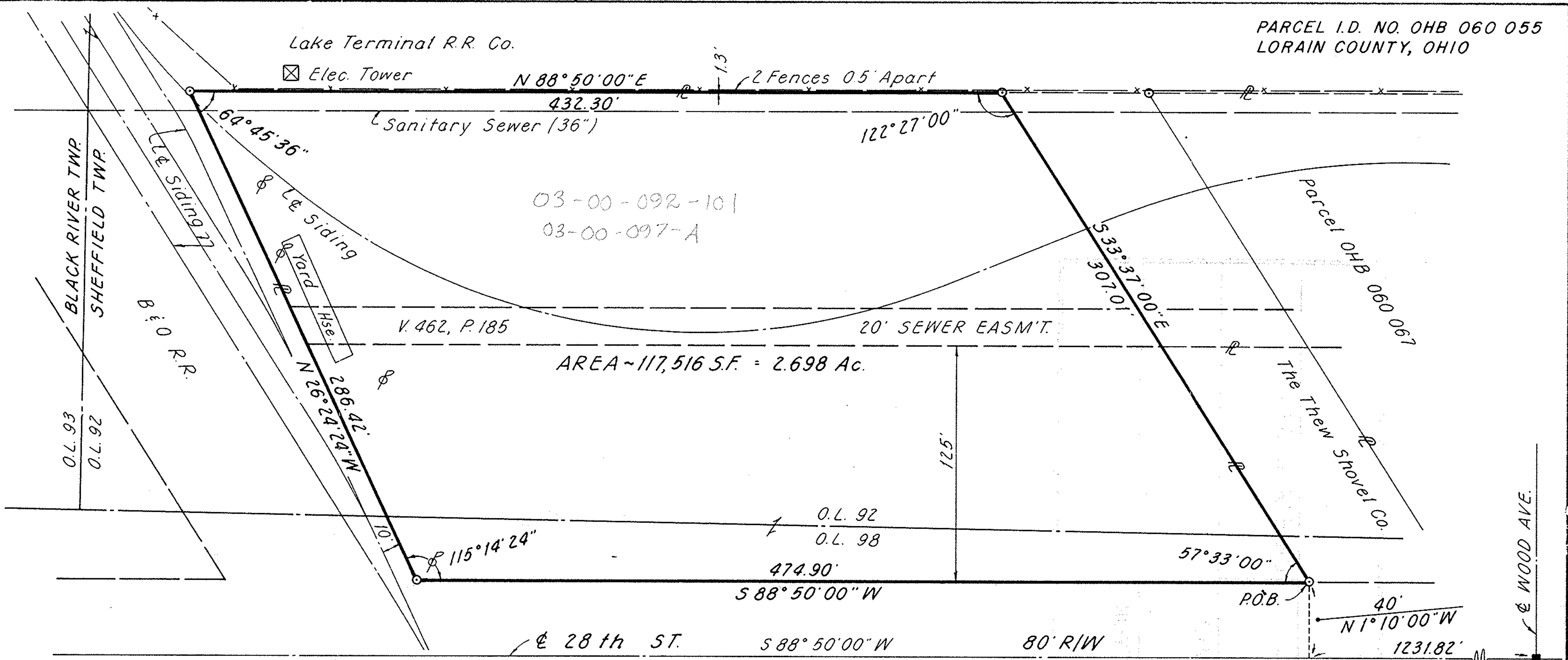

03-00-092-101
03-00-097-A

LEGEND
 ○ I.P. Set
 ■ Mon. Fd.

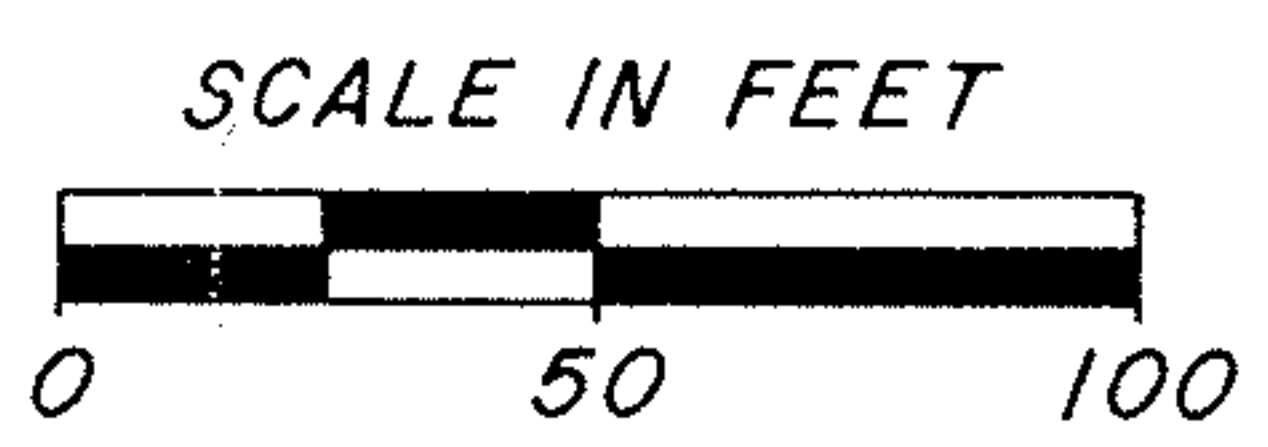
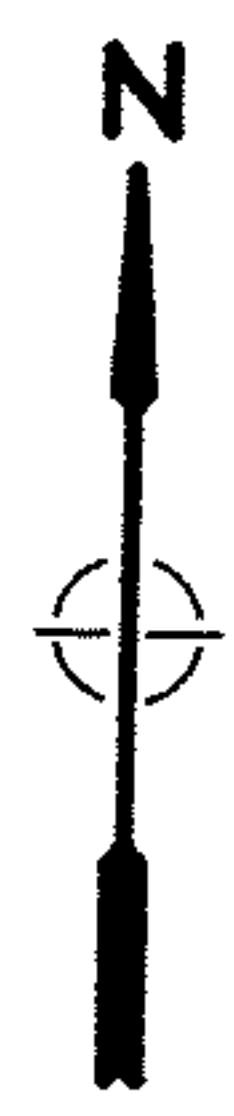

THIS SURVEY CERTIFIED AS TO CORRECTNESS TO
 MANOR REAL ESTATE AND TO THE TITLE
 INSURANCE COMPANY INSURING THEIR
 INTERESTS IN THE PREMISES.

Richard H. Fisher
 REGISTERED SURVEYOR NO. 5648

SEPTEMBER 6, 1977

Richland Engineering Limited
 CONSULTING ENGINEERS
 MANSFIELD, OHIO

SURVEY of 2.698 Acres
 being in the
 CITY of LORAIN, SHEFFIELD TWP.
 O.L.'s 92 & 98, T-7-N, R-17-W
 LORAIN COUNTY, OHIO

SYA-113A

CALC.	DRAWN	TRACED	CHECKED	REVIEWED	DATE	REVISED
REF	WLF					

03-00-097-101-011