

as in our old survey

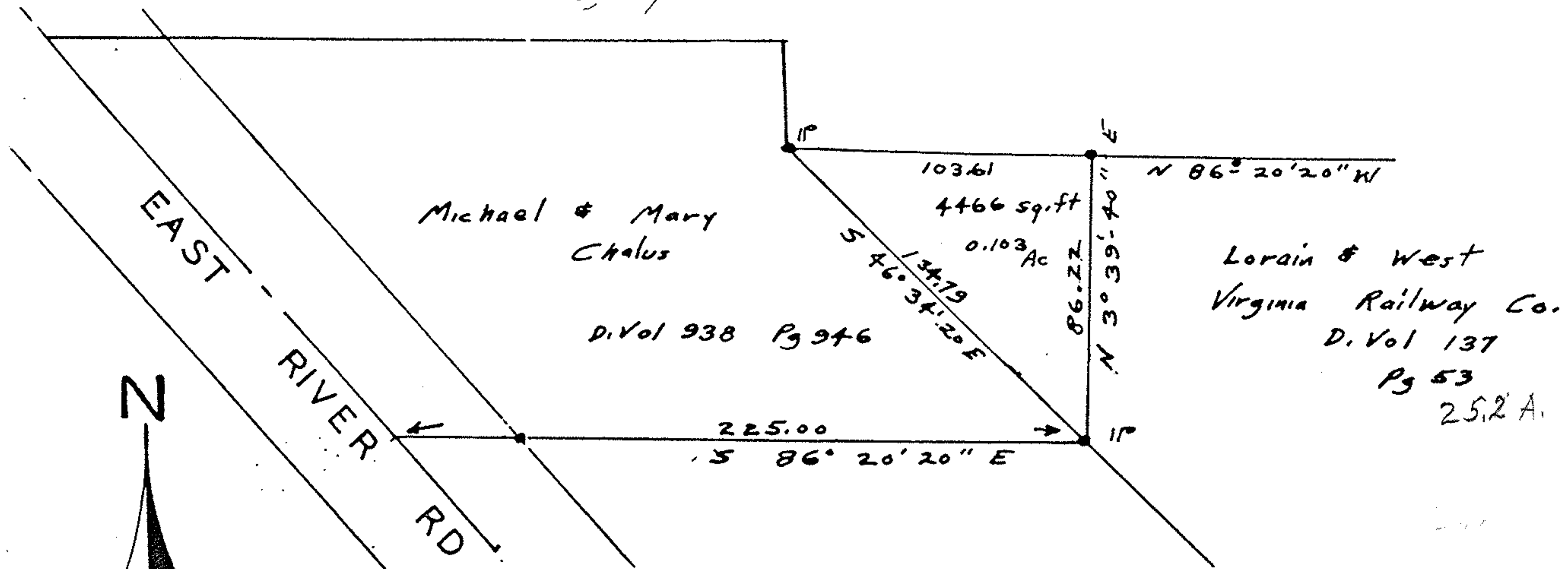

Michael & Mary
Chalus

D. Vol 938 Pg 946

Lorain & West
Virginia Railway Co.
D. Vol 137
Pg 53
25.2 A.



Survey for
Michael & Mary Chalus
Part of Original Lot 68
Sheffield Twp, Sheffield Village
Lorain County Ohio
Scale 1" = 50' Nov 2, 1971

Original Survey May 25, 1969
FB & Pg 64

• IP's fd or set

John Poyzusk
Reg. Surveyor
#5292

003,014

#5730

#5730

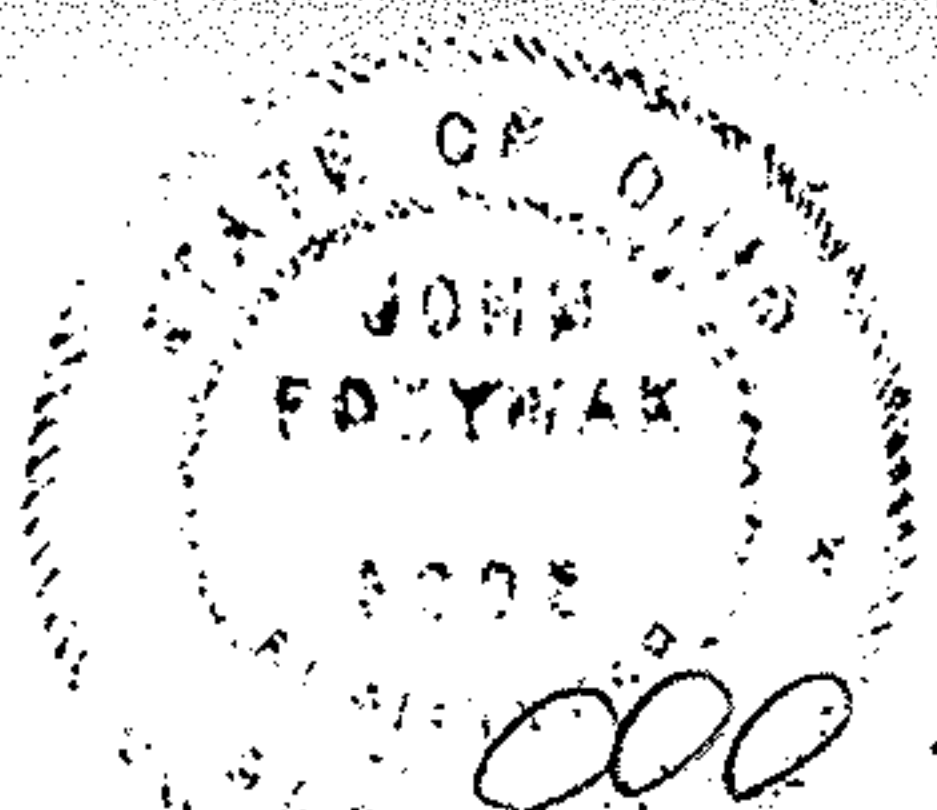

000-890-00-80

3-00-068-A