

MAP OF BOUNDARY SURVEY

PREPARED FOR

KELVIN HAYNES

SITUATED IN THE TOWNSHIP OF WELLINGTON, COUNTY OF LORAIN, STATE OF OHIO AND BEING KNOWN AS PART OF ORIGINAL WELLINGTON TOWNSHIP LOT 39 AND BEING ALL OF THOSE LANDS DEEDED TO THE MEDINA SUPPLY COMPANY IN DEED O.R. VOL. 458, PG. 346 OF LORAIN COUNTY DEED RECORDS.

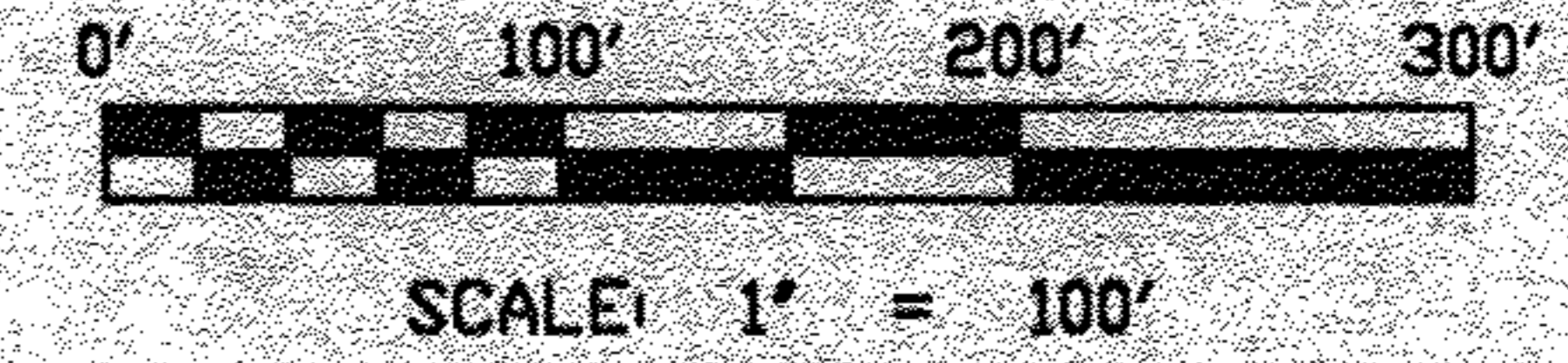

MEDINA - NORWALK ROAD S.R. 18 (WIDTH VARIES)



No 00750-A
 APPROVED
 LORAIN CO.
 MAP DEPT.
 DATE 9-17-02
 PAGE 18-E
 BY R. MAINES
 NO. 02-00750-A

SURVEYOR'S STATEMENT

DISTANCES ARE EXPRESSED IN FEET AND DECIMAL PARTS THEREOF. BEARINGS ARE TO AN ASSUMED MERIDIAN AND ARE USED TO INDICATE ANGLES ONLY. PERMANENT MONUMENTS WERE FOUND OR SET AS INDICATED HEREON. I.P.S. INDICATES A 5/8" IRON PIN WITH IDENTIFICATION CAP SET. M.N.S. INDICATES A MAGNETIC NAIL SET. ALL OF WHICH I DECLARE TO BE CORRECT TO THE BEST OF MY ABILITY AND BELIEF.

Thomas M. Snezek
 THOMAS M. SNEZEK, R.L.S. #7051

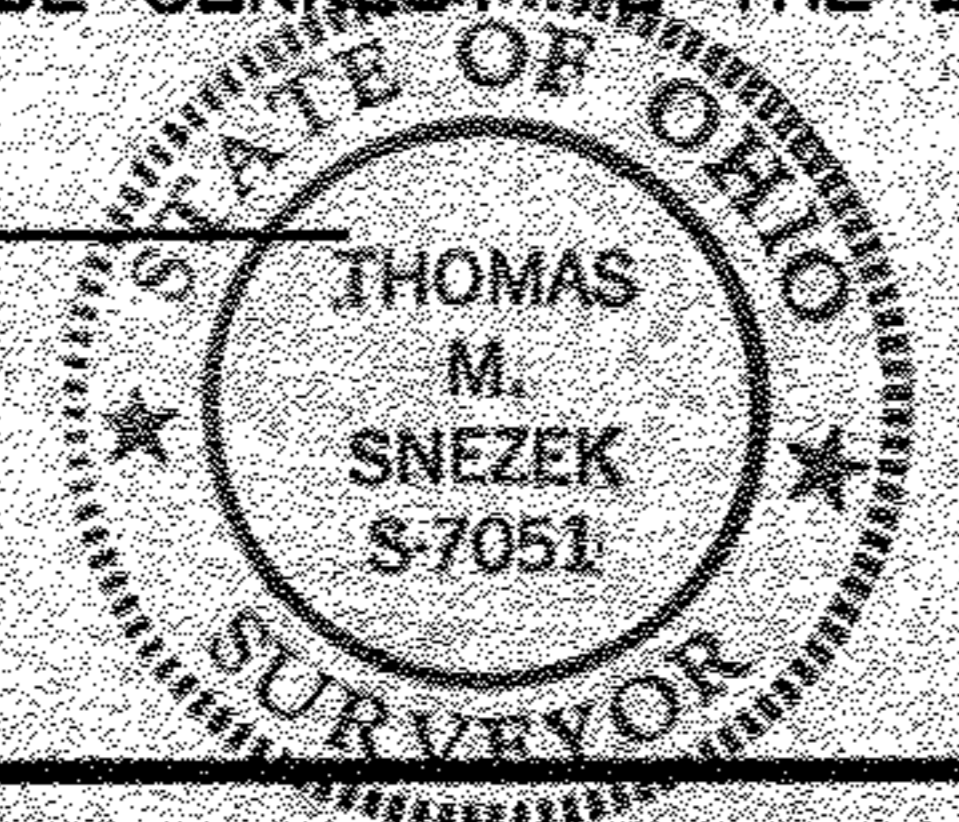

7-26-02
 DATE

WHEELING & LAKE ERIE RAILWAY CO.
 O.R. VOL. 309 PG. 127

PREPARED BY:

THOMAS M. SNEZEK, P.S.

3496 COLLETTA LANE CLEVELAND, OH. 44111
 (216) 671-4902

REVISED: 7-26-02
 PROJECT: #0212 7-15-02