

WILLIAM B. BARTON

REG. LAND SURVEYOR  
 188 PARKWOOD AVENUE  
 AVON LAKE, OHIO 44012  
 TELEPHONE (216) 933-6662

03-00-033-115

#15411

3-00-033-B

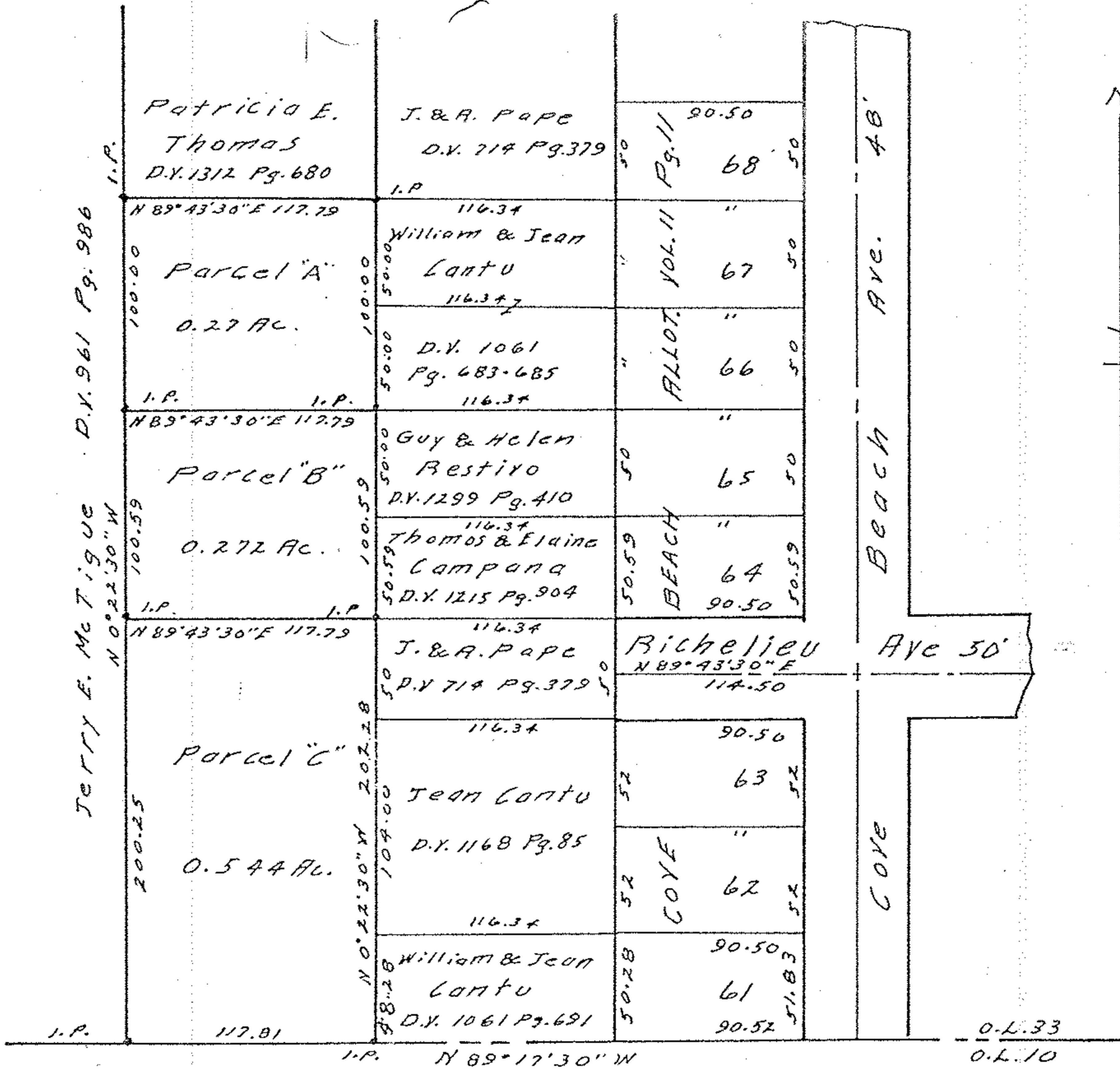

Survey of part of Sheffield Twp.  
 Original Lot No. 33 - City of  
 Sheffield Lake, County of Lorain  
 State of Ohio. Wm. B. Barton Reg.  
 Surveyor No. 4438. Scale: 1" = 80'  
 Nov. 8, 1983

#15411

APPROVED  
 LORAIN CO.  
 MAP DEPT.

DATE 12-28-83  
 PAGE 3-00-033-B  
 BY T. McMain

VOID  
 AFTER