

development consultants
4808 edgewood drive
lorain, ohio 44053

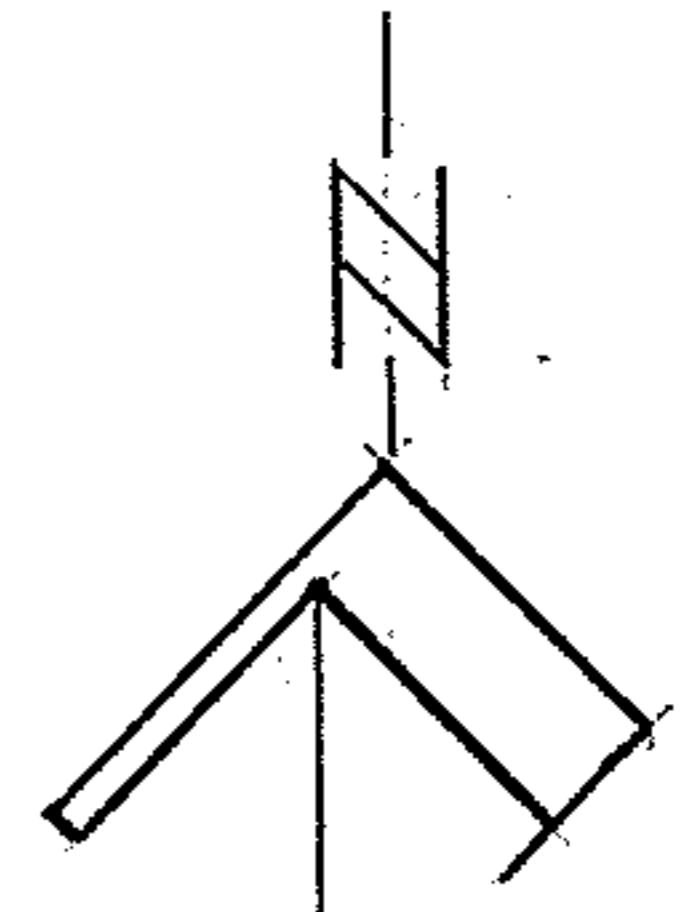
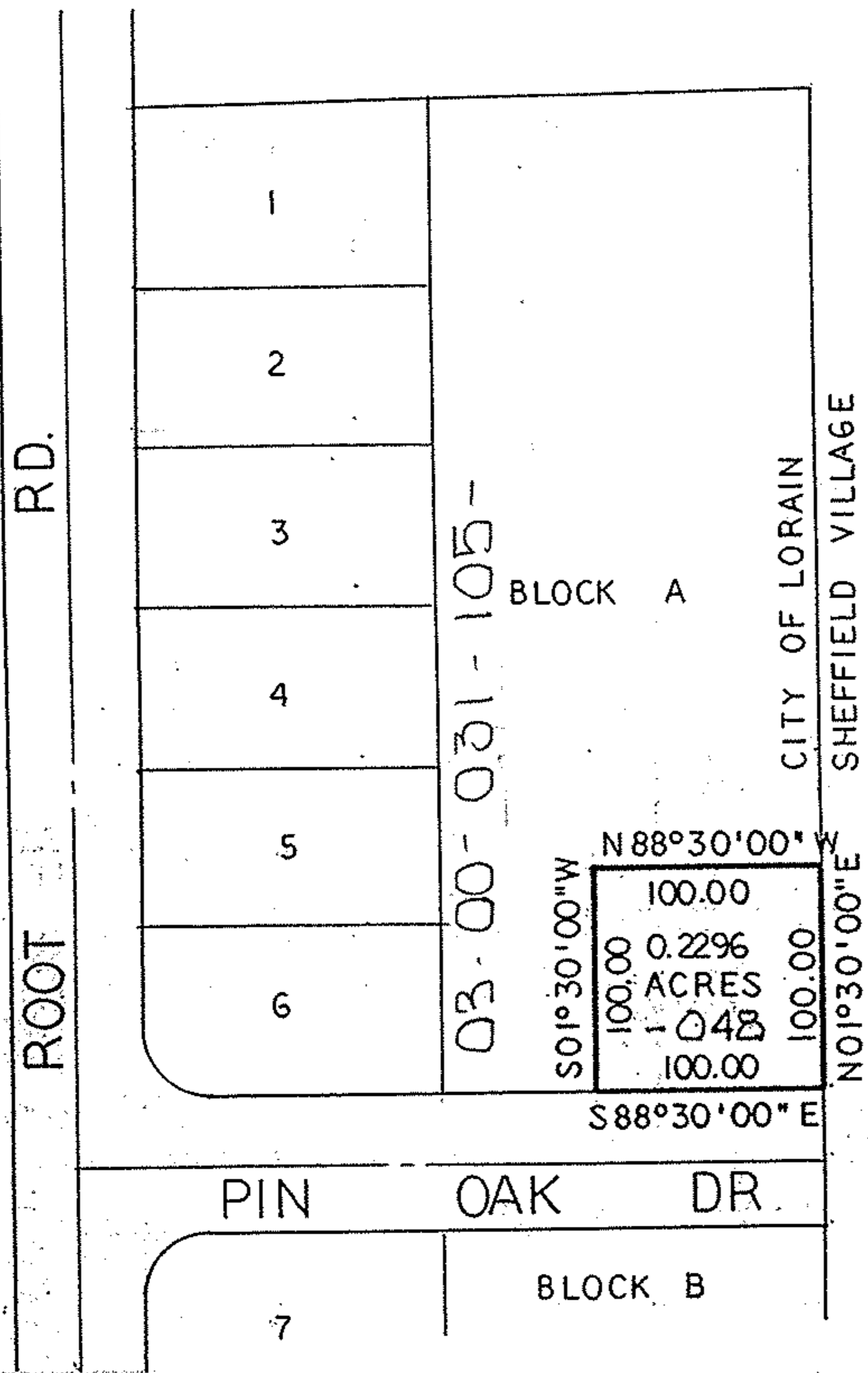

21221

APPROVED
LORAIN CO.
MAP DEPT

DATE 2-2-95

PAGE 3-00-031-A

BY CAROLYN
FRANCIS

#21221



PLAT OF LOT SPLIT
PART OF BLOCK A OF GROSS SUBDN.
RECORDED VOL. 34 PG 61 L.C.R.P.
CITY OF LORAIN LORAIN CO. OHIO
JAN. 1994 SCALE 1"=100'

IS THIS A SURVEY?
MONUMENTATION?

Norman R. Hura