

under contract 014

LORAIN COUNTY, OHIO

PART OF ORIGINAL LOT 24
VILLAGE OF SHEFFIELD

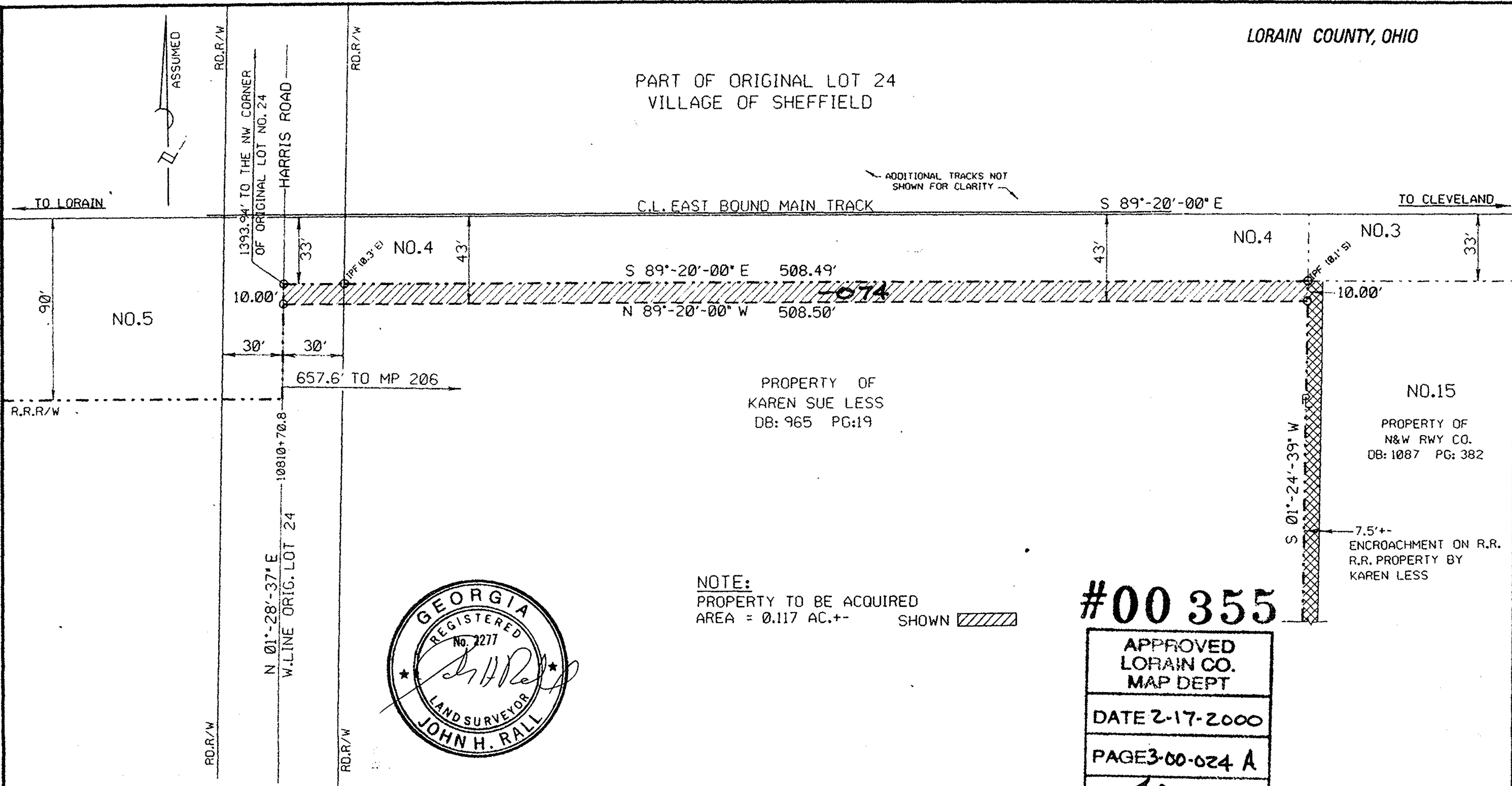

#00355

APPROVED LORAIN CO. MAP DEPT
DATE 2-17-2000
PAGE 3-00-024 A
BY <i>J. Lambert</i>
#00-00355

TIE TO R.R. MP 206 BASED ON EXISTING LOCATION AS OF 2-1-1996.

REF PLAT: "PLAT OF BOUNDARY SURVEY FOR STEVE LESS" PREPARED BY CHARLES A. KERG (RLS 7152) DATED JULY 1994

REF. BEARING ALONG R.R. VOL: 1037 PG: 382

SCALE:

NS NORFOLK SOUTHERN

NORFOLK AND WESTERN RAILWAY CO.

OPERATING DIVISION
LAKE

OFFICE OF THE CHIEF ENGINEER - DESIGN AND CONSTRUCTION - ATLANTA, GA.

REV	BY	DATE	DESCRIPTION
1	JBM	9-4-98	general
LOCATION SHEFFIELD, OHIO			
TITLE PROPERTY TO BE ACQUIRED FROM KAREN SUE LESS			
OWN	VAL SEC	5-OHIO	MAP 13
FILE	127-2-2414	MILE POST 206	
CHK	DATE 2-9-1996	DRAWING NUMBER RB-96-0021	

CADD FILE:
FIELD BOOK:
V.I.