

03-00-044-106



Martini & Associates
PROFESSIONAL LAND SURVEYORS
1986 JULIA DR., P.O. BOX 185, AVON, OHIO 44011
(216) 934-6707



Robert D. Martini

LOT SPLIT

OF SUBLOTS 68 THRU 72, BLOCK "K" IN SUNSET COUNTRY CLUB #2 ALLOTMENT - ORIG. SHEFFIELD TOWNSHIP LOT 44, AS RECORDED IN VOL. 11 - PG. 19 OF LORAIN COUNTY PLAT RECORDS.

CITY OF SHEFFIELD LAKE - LORAIN COUNTY - OHIO

FOR: GAMER CONSTRUCTION
113 NORMAN AVE.
AVON LAKE, OH 44012

SCALE: 1" = 30'
SEPT. 1991

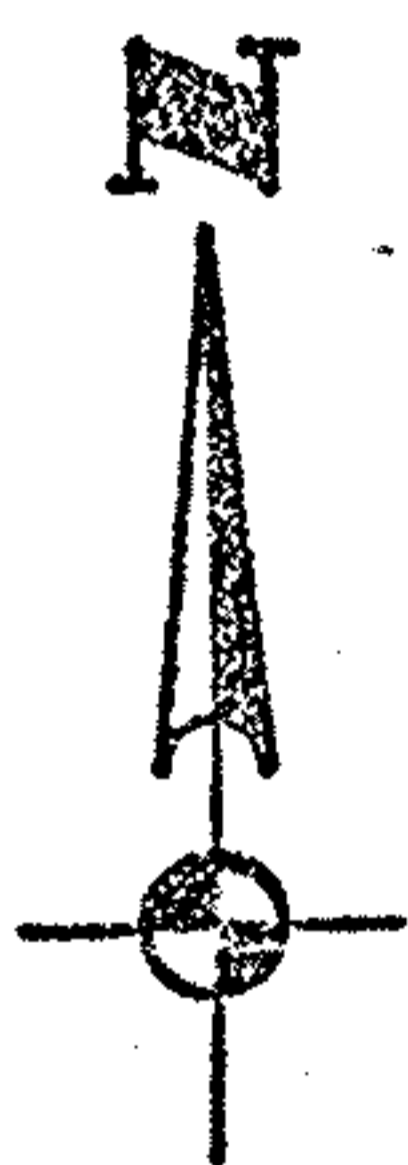

DEVONSHIRE AVE. - 50'

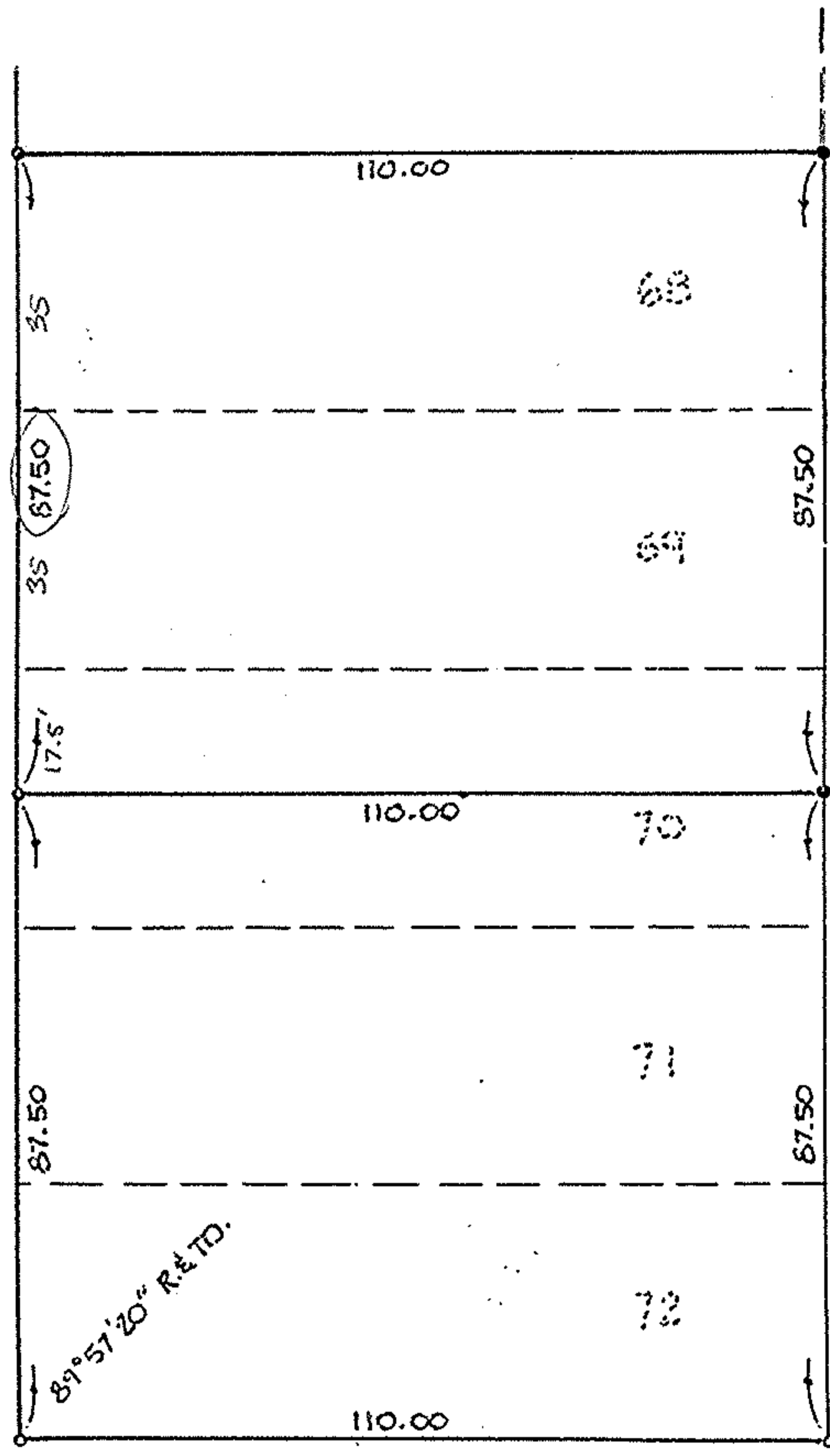

FORESTLAWN AVE. - 60'

19830

APPROVED
LORAIN CO.
MAP DEPT.
DATE 3 25 92
PAGE 3-00-044
BY CAROLYN FRANCIS
VOID AFTER # 19830

03-00-044-106-020 thru 024

o INDICATES IRON PIN FOUND OR SET

3-00-044