

S 88°28'24" E  
30.00' r.&u.

03-00-006-000-007  
Harry R. and Christa E. Gerent  
Vol. 1231 Pg. 239 L.C.D.R.

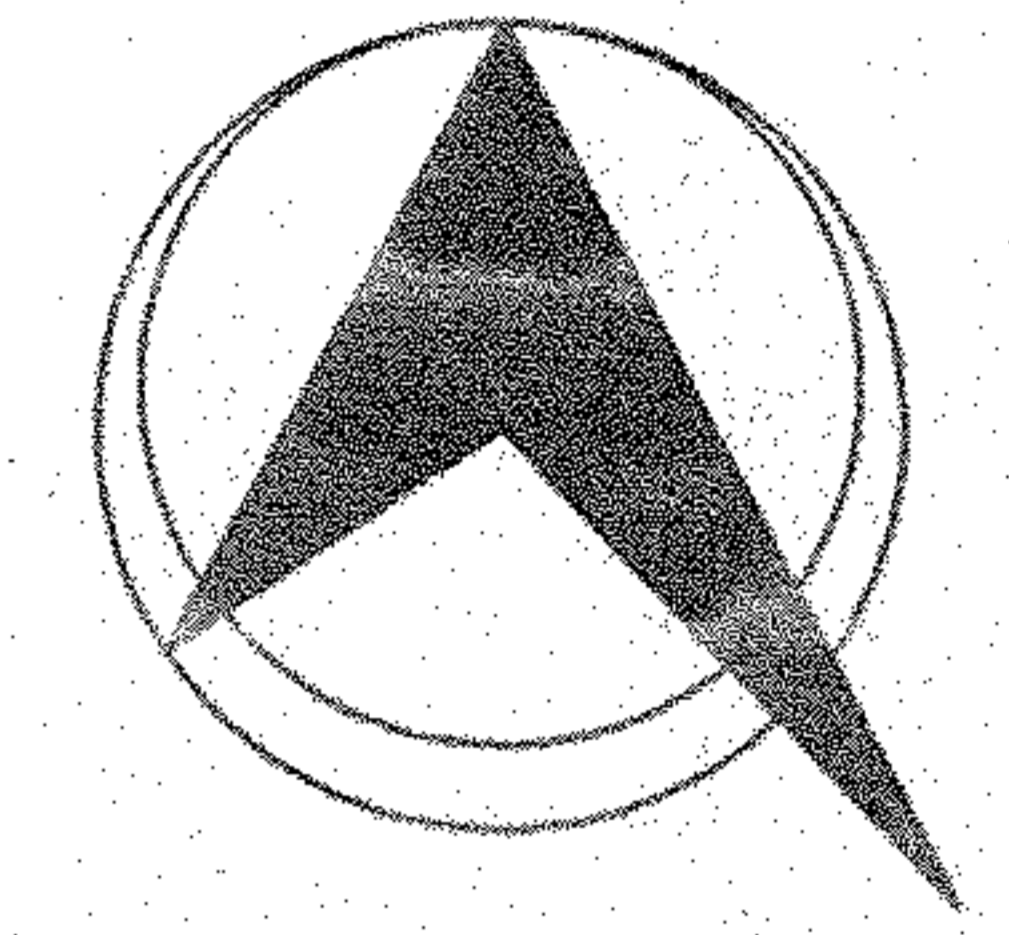

**NORTH**


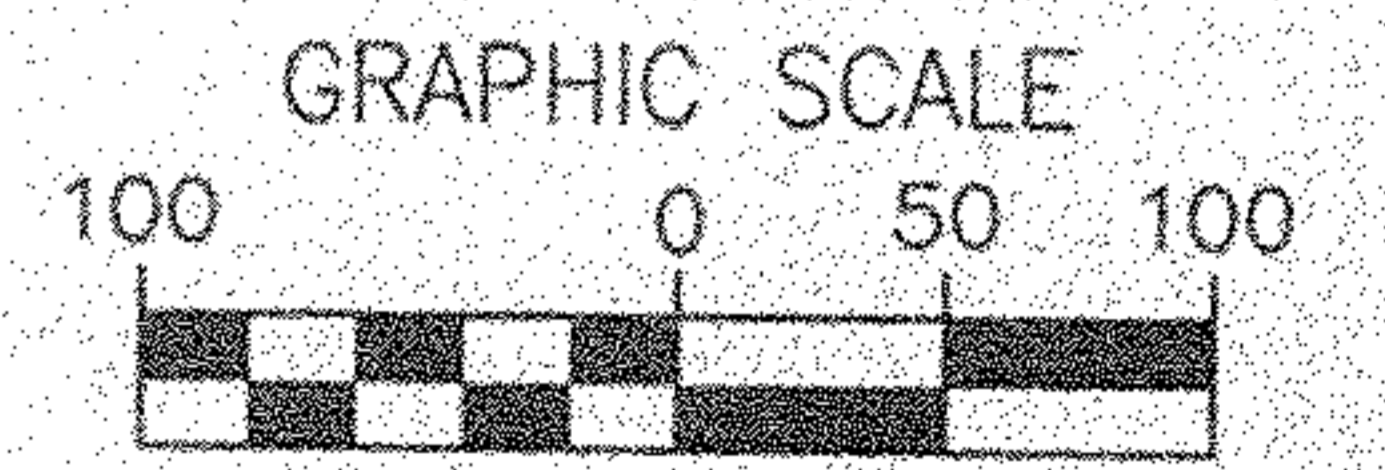

1 INCH = 100 FT.

Date: November, 1997  
File No. 11349

**PLAT of SURVEY**

Situated in the Village of Sheffield, County of Lorain, State of Ohio and known as being part of Original Sheffield Township, Lot Nos. 5 and 6.

$\Delta = 07^{\circ}41'25''$  calc.  
 $R = 261.75'$  rec. & used  
 $T = 17.59'$  calc.  
 $L = 35.13'$  calc.  
 $C = 35.11'$  calc.  
 $S 88^{\circ}23'46.5''$  W

Distances shown hereon are given in feet and decimal parts thereof. Bearings shown hereon are to a record meridian and are used to denote angles only.

I hereby state to the best of my professional knowledge, information and belief, all to be correct.

**#22407**

APPROVED LORAIN CO. MAP DEPT
DATE 11/28/98
PAGE 3-00-005-A 3-00-006-A
BY K. Colbert



**NEFF & ASSOCIATES**  
 A PROFESSIONAL CORPORATION  
 ENGINEERS - PLANNERS  
 LANDSCAPE ARCHITECTS  
 SURVEYORS  
 6405 York Road Parma Heights, Ohio 44130  
 (440) 884-3100 FAX (440) 884-8443

*Thomas J. Neff, Jr.*  
 Thomas J. Neff, Jr.  
 Registered Surveyor No. 7065-Ohio

