

NOTE: ● indicates iron pin set unless designated as railroad spike.

ABBE ROAD 60' STATE ROUTE 301

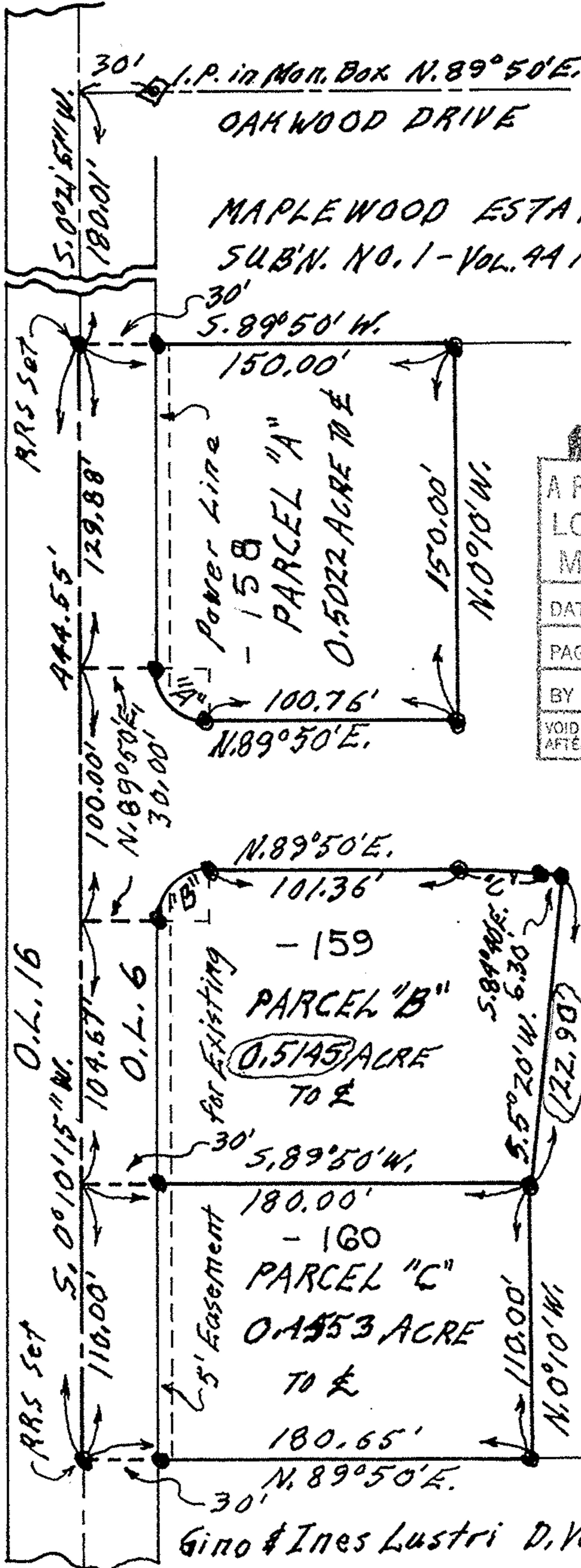

Gino & Ines Lustris D, Vol. 1110 Pg. 85A

#19794
 APPROVED
 LORAIN CO.
 MAP DEPT.
 DATE 3/19/92
 PAGE 3-00-006-A
 BY C.E. FRANCIS
 VOID AFTER 1979

PLAT OF SURVEYING FOR
 STEVE E. KAPLAN AND MULTILINK, INC.
 ORIGINAL LOT NO. 6 OF
 SHEFFIELD TOWNSHIP AND VILLAGE
 LORAIN COUNTY - OHIO
 SCALE: 1" = 60' FEBRUARY - 1992
 Gary E. Penfound - Reg. Surveyor No. 9457

CURVE	A	RAD.	TAN.	ARC	CHD.	CHD. BEARING
"A"	90°20'5"	20'	20.12'	31.53'	28.37'	5.99°59'52"E
"B"	89°39'45"	20'	19.88'	31.30'	28.20'	N 95°00'07"E
"C"	5°0'30"	350'	16.81'	33.60'	33.58'	S 87°25'5"E

CORRECTED PLAT