

#7012
James & Agnes Garber
Vol 393 P. 21
03-00-015-000-050
051

7012

RAY E. HOLLIS

CIVIL ENGINEER & SURVEYOR

1941 BROADWAY

LORAIN, OHIO

STATE OF OHIO

PROFESSIONAL ENGINEER

SURVEYOR NO. 984

TELEPHONE

LORAIN 43721

ELYRIA 30557

297.14

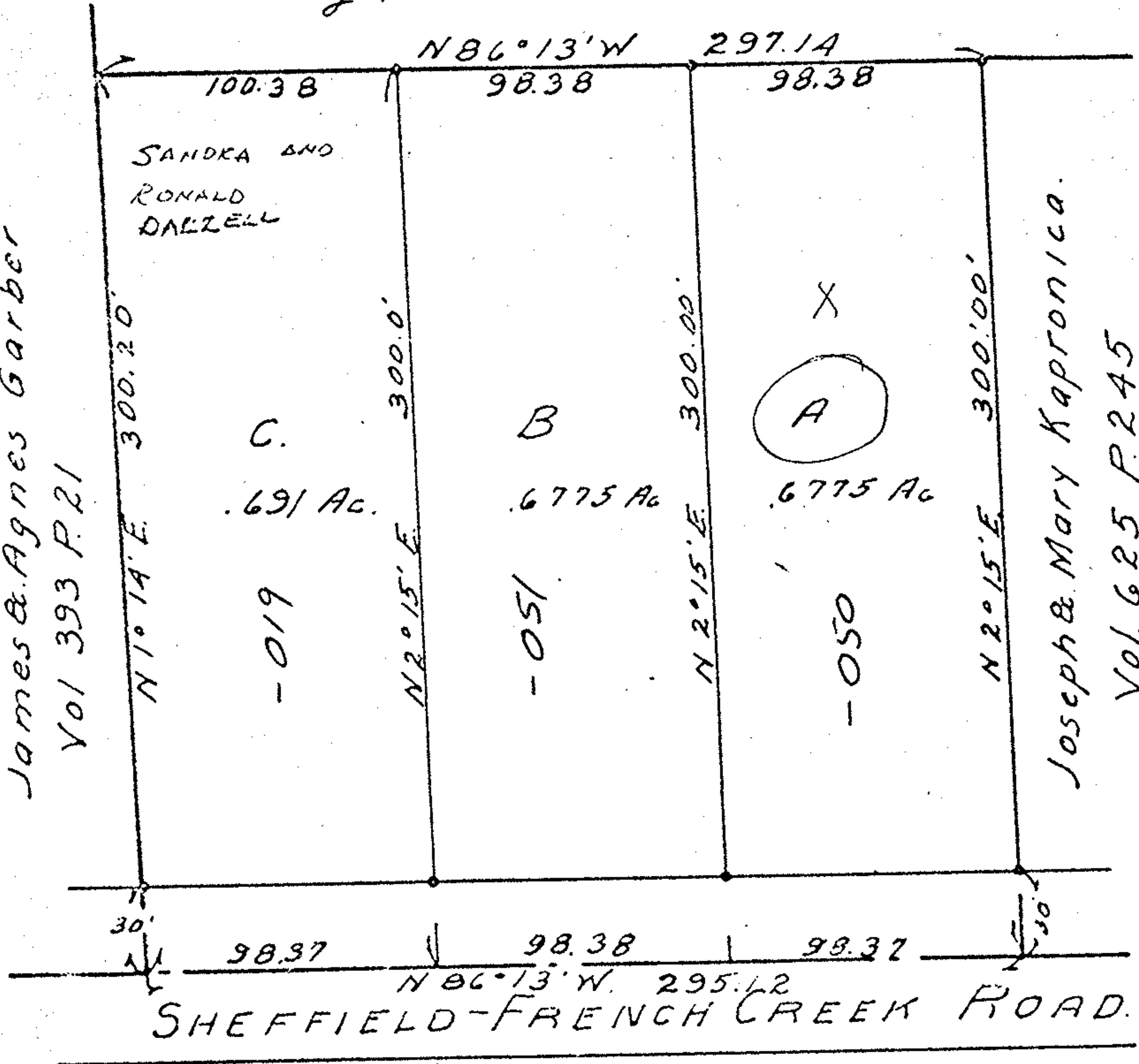

3-00-015-B

JOHN BELU AND EMILY BELU

SURVEY OF PART
O.L. 15 SHEFFIELD VILL.
LORAIN COUNTY, OHIO.
SCALE 1"=60' MAY 23 1957

3
01 15