

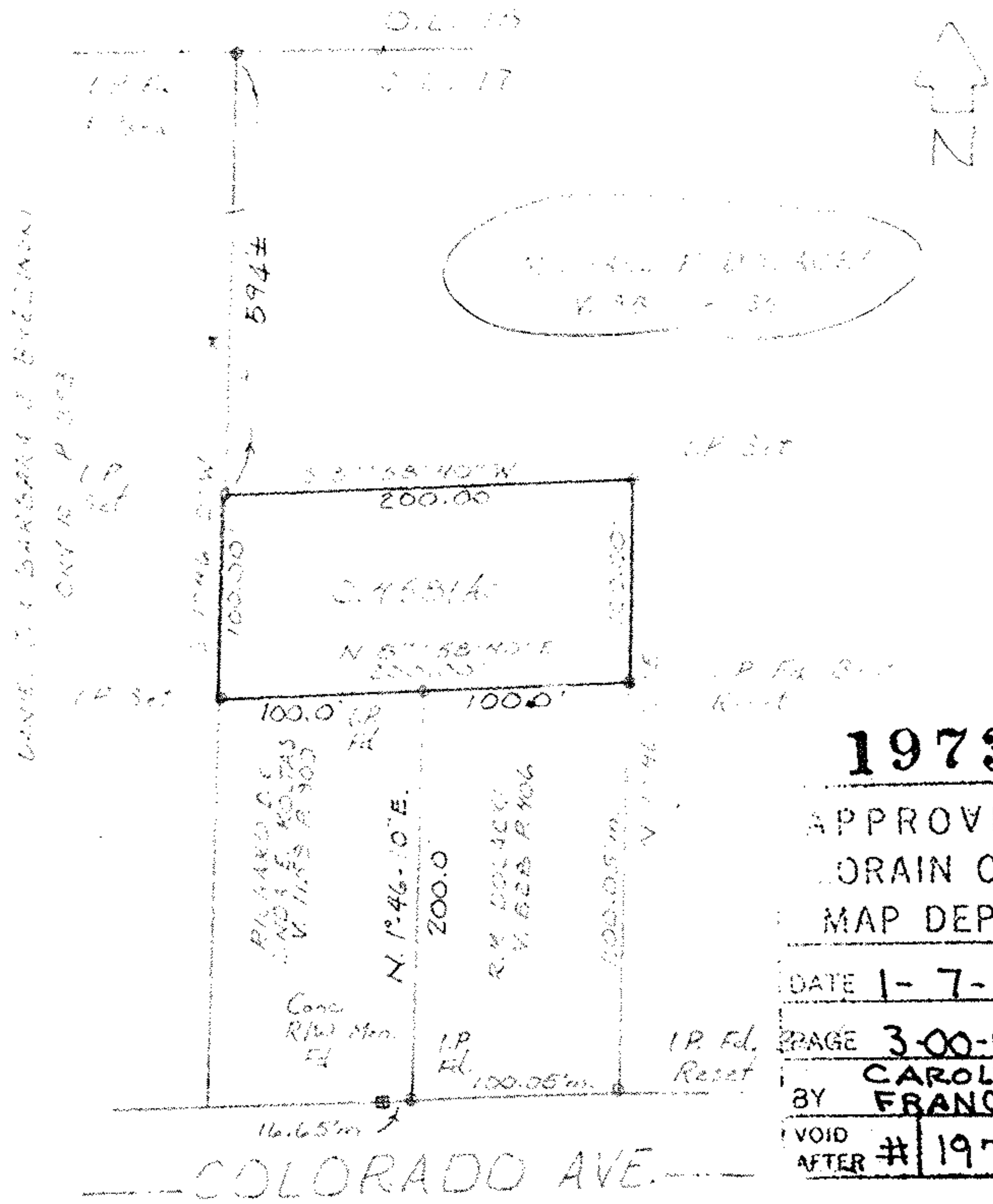

LAUNDON . SIMON . CAHL & ASSOC. INC.
 CONSULTING ENGINEERS & SURVEYORS
 219 COURT ST. ELYRIA, OHIO 44035

ROBT. M. & MARY JANE DOLACKI

Orig. Lot	City of	Date	Scale
Orig. Sec	Village of SHEFFIELD	Dwn. by RC	Chkd. by RC
Tract	County of LORAIN	Job No. 91-0013	E.B. ...
Township of SHEFFIELD	State of OHIO	Printed DEC 02 1991	



19730
 APPROVED
 LORAIN CO.
 MAP DEPT.
 DATE 1-7-92
 PAGE 3-00-017B
 BY CAROLYN FRANCIS
 VOID AFTER # 19730

