



PREPARED FOR: MICKI TUBBS
 SURVEY OF 03-00-001-000-047, -101 & -103
 PROPOSED LOT SPLIT PARCEL NO. 1 & 2
 VILLAGE OF SHEFFIELD, COUNTY OF LORAIN
 STATE OF OHIO, ORIGINAL LOT NO. 1



*-130
 NO REMINDER DECK
 = NO ACRES CORR.*

RICHARD M. & SHARON A. SWEDA
 03-00-001-000-047
 CONVEY NO. 3479

WILLIAM SWARTZ
 03-00-001-000-086
 VOL. 741 PG. 796

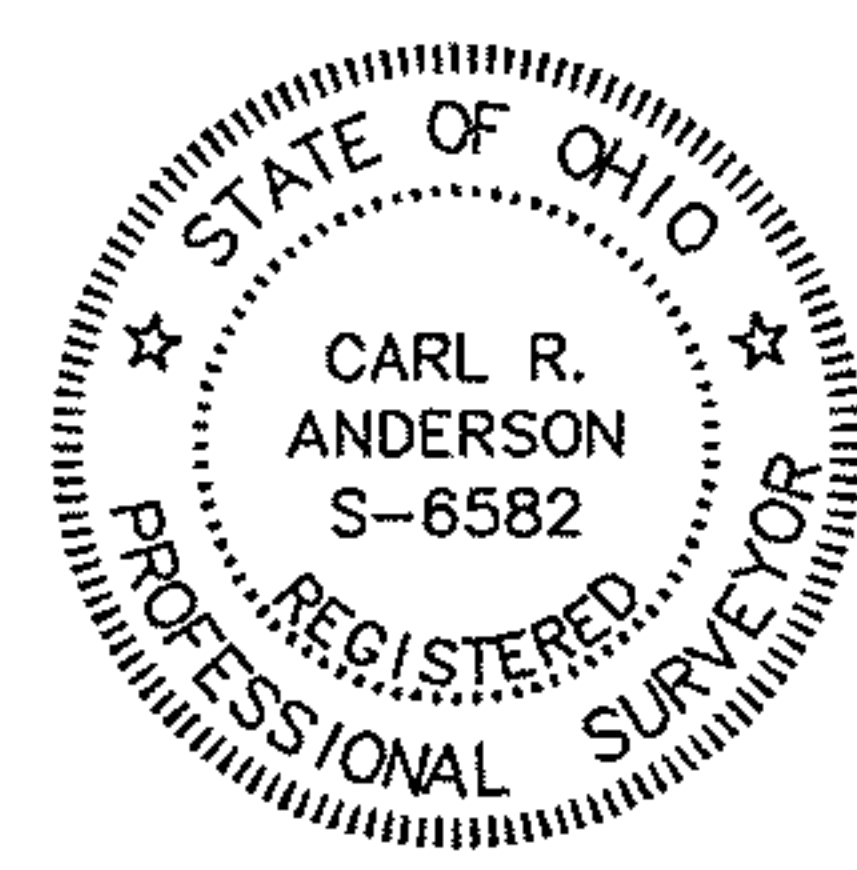

Carl R. Anderson
 Carl R. Anderson, P.S.
 State of Ohio Registered Surveyor No. S-6582

PREPARED BY: TRIANGLE SURVEYING INC.
 130 SOUTH POINT DRIVE
 AVON LAKE, OHIO 44012
 (440) 365-8104

#01096
 APPROVED
 LORAIN CO.
 MAP DEPT
 DATE 5-30-02
 PAGE 3-00-001-A
 BY J Hatfield
 #02-01096

