

A

11114

33-33-33-33

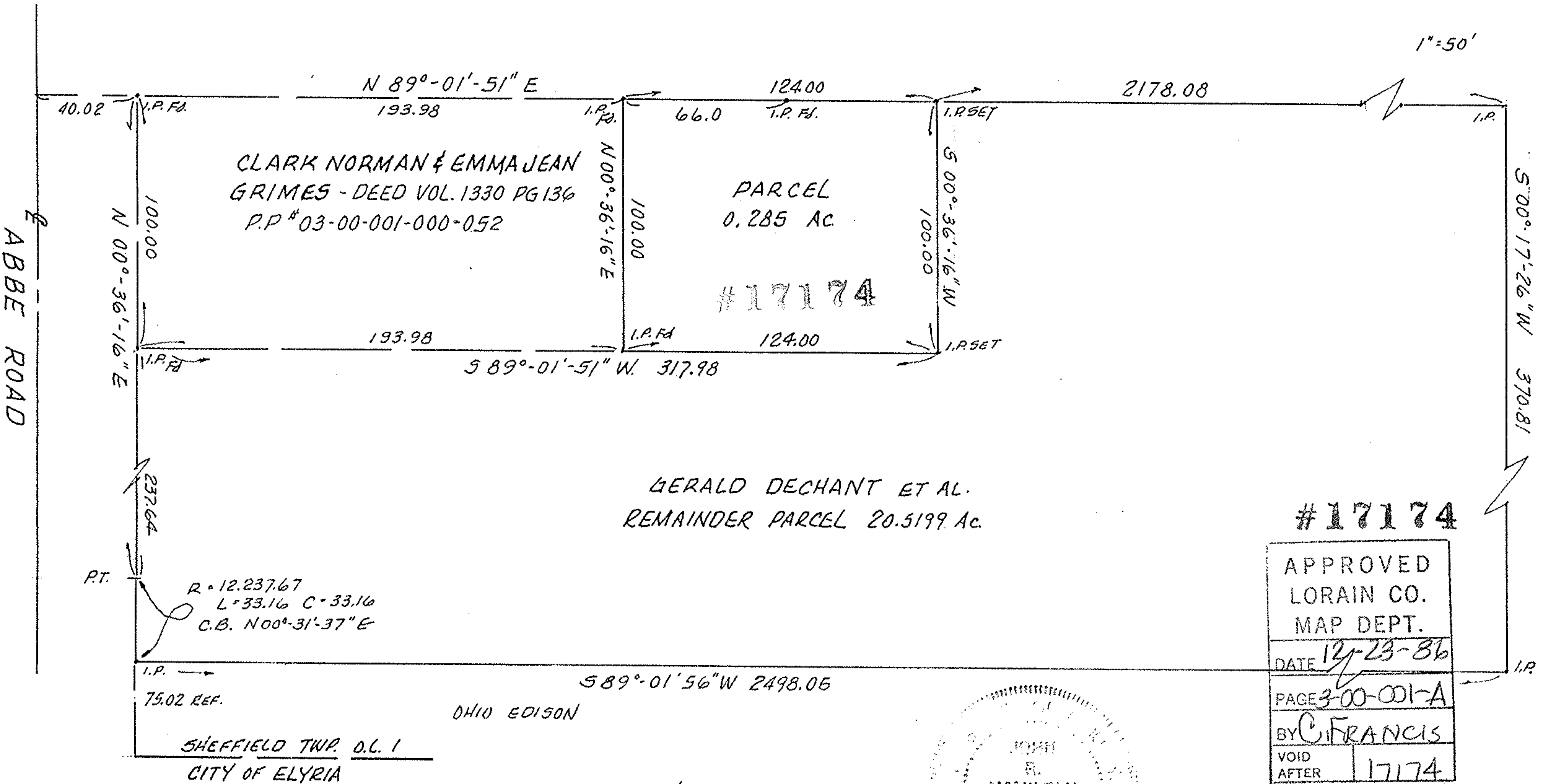

#17174

APPROVED
LORAIN CO.
MAP DEPT.

DATE 12-23-86

PAGE 3-00-001-A

BY C. FRANCIS

VOID AFTER 17174

MAP of SURVEY
FOR
GERALD DECHANT ET AL BY
K.E. McCARTNEY & ASSOCIATES
230 THIRD ST. RM 201
OCT. 1986

PREVIOUS BOUNDARY SURVEY
BY McGLINCHY & ASSOC. FEB. 1983

TM PAGE 03-00-001A