

KLEINOEDER-SCHMIDT and ASSOCIATES

ENGINEERS — SURVEYORS — CONSULTANTS IN LAND PLANNING

ELYRIA · NORWALK · MEDINA

OHIO

Sublot(s)

Subd'n

Township SHEFFIELD Tract _____
 Orig. Lot(s) 16 Sec. _____
 County of LOZAIN State of Ohio
 Corporation VILLAGE OF SHEFFIELD

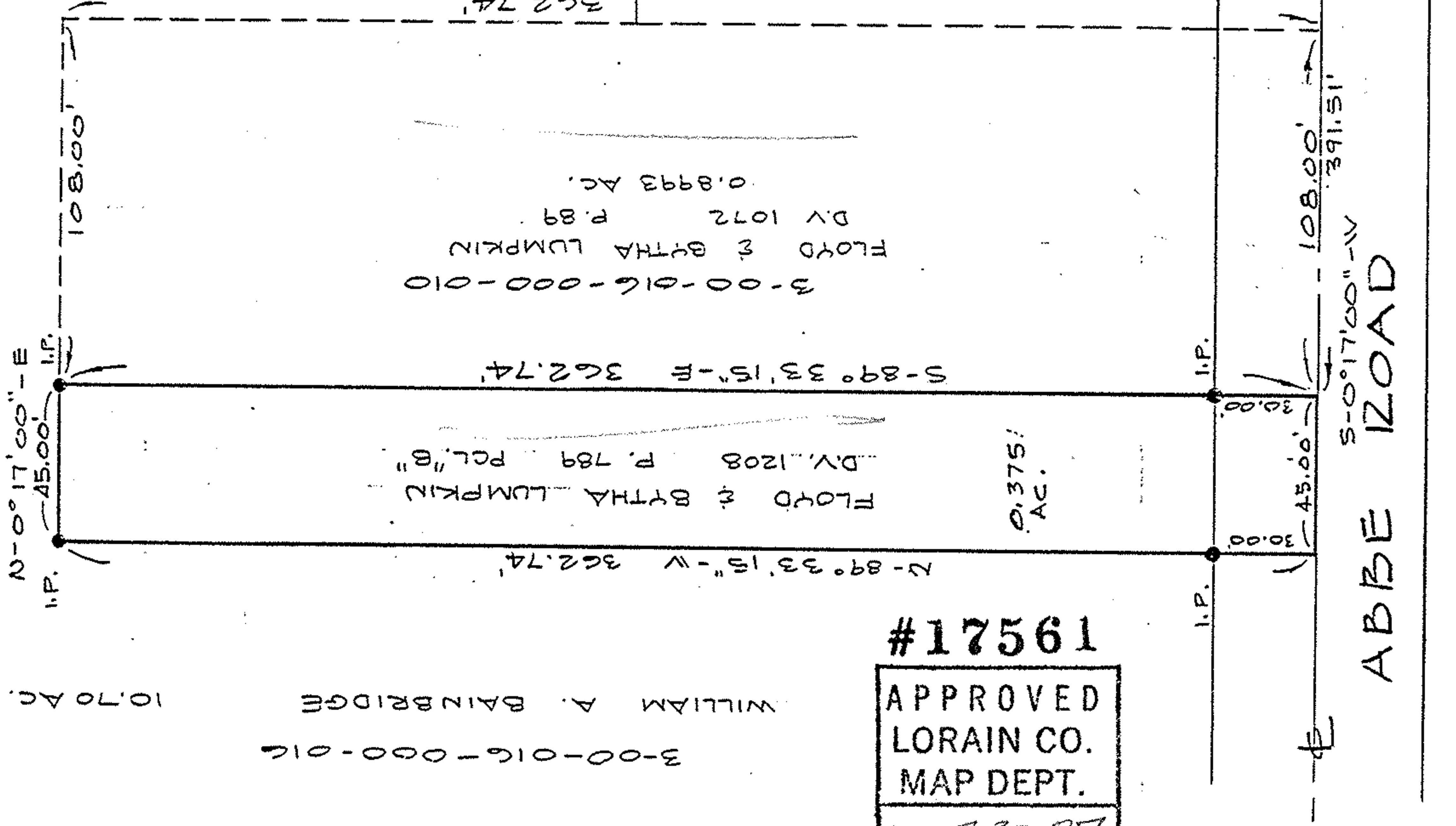

#17561

APPROVED
 LORAIN CO.
 MAP DEPT.
 DATE 7-30-87
 PAGE 3-00-016-B
 BY T. McHair
 VOID AFTER

or: LORAIN CO. TITLE CO.

= 50'

Date: 7-16-87

Dr. by: AB

Job No R7-248

#17561

3-00-016-001

O.L. 16
 O.L. 17