

MILAN-ELYRIA RD. (66')
(S.R. 113)

OBERLIN ROAD (60')



69.585 ACS.

BOUNDARY SURVEY
FOR
RUSSELL SPIEGELBERG

BEING KNOWN AS PART OF
ORIGINAL AMHERST TOWNSHIP LOT NOS.
52, 53 AND 69

COUNTY OF LORAIN STATE OF OHIO
AUGUST, 1996 SCALE: 1" = 200'

ACREAGE IN ORIGINAL LOTS:
01.52 - 13.93 AC.
01.53 - 19.43 AC.
01.69 - 36.22 AC.

DIMENSIONS SHOWN ON THIS PLAT ARE EXPRESSED
IN FEET AND DECIMAL PARTS THEREOF, ALL BEARINGS
ARE TO AN ASSUMED MERIDIAN AND ARE USED TO
INDICATE ANGLES ONLY. PERMANENT MONUMENTS
WERE FOUND OR SET AT ALL POINTS INDICATED
HEREON, ALL OF WHICH I CERTIFY TO BE CORRECT.

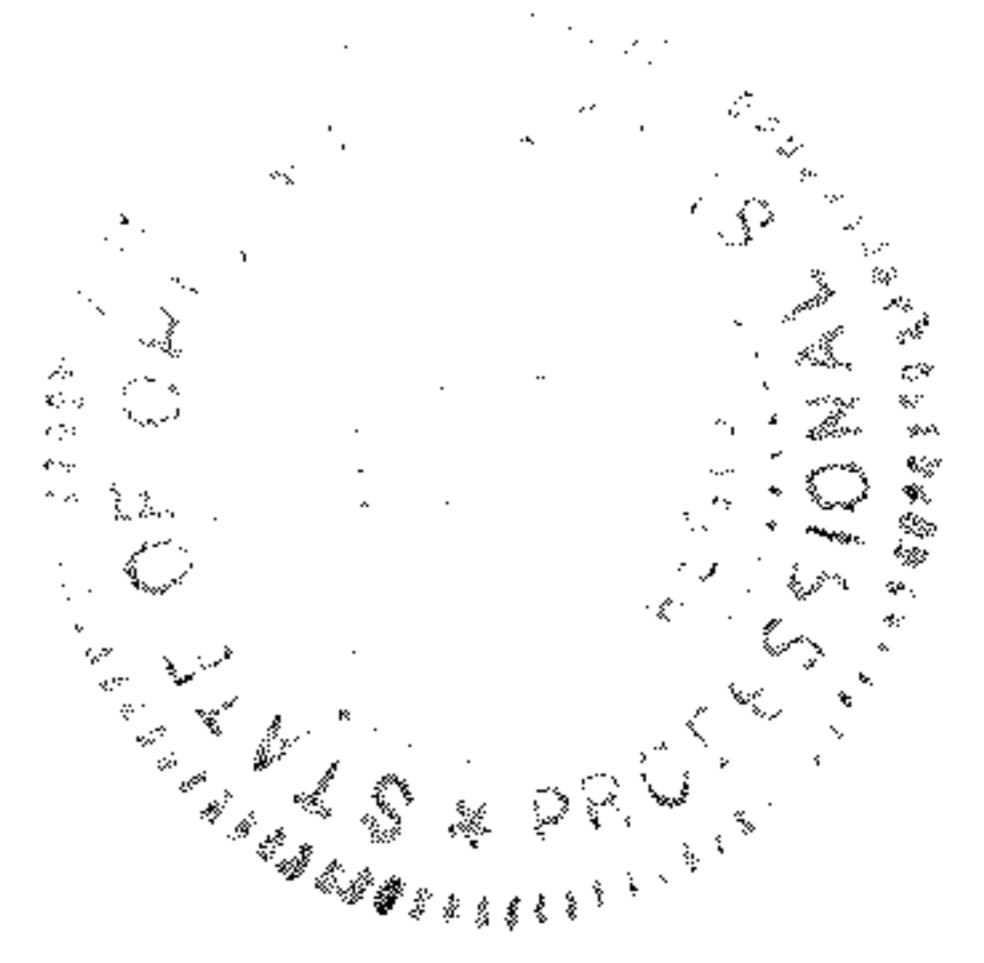

Thomas A. Simon
THOMAS A. SIMON
REG. PROFESSIONAL SURVEYOR
NO. 5-7775

THOMAS SIMON & ASSOCIATES, INC.
PROFESSIONAL LAND SURVEYORS
28901 CLEMENS ROAD
SUITE 119
WESTLAKE, OHIO 44145
(216) 871-1591
FAX (216) 871-7335

05.00-052-000-024, 025, 026, 045
046, 020, 050, 048
047, 016, 017