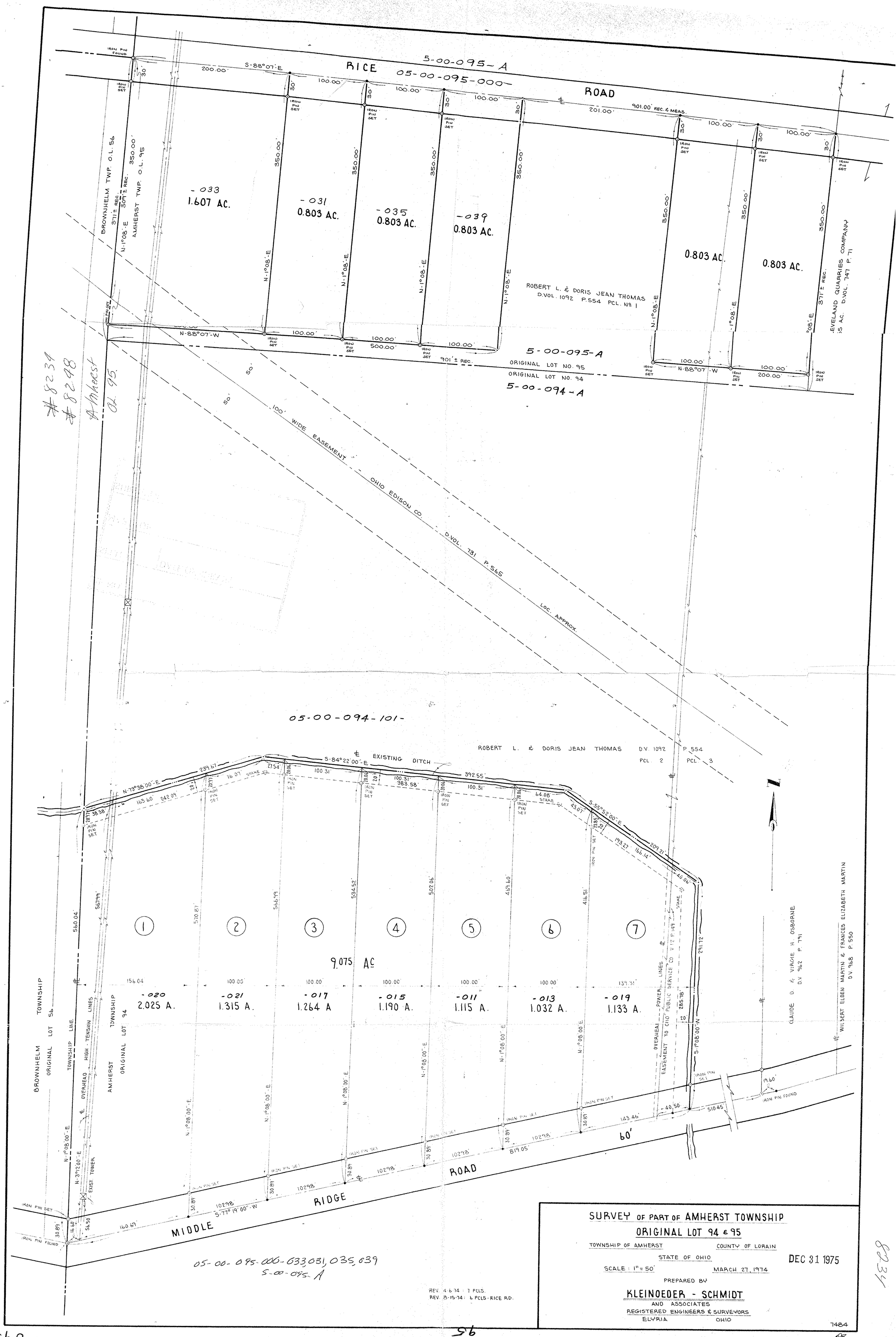
RICE ROAD
5-00-095-A
05-00-095-000-
S-88°07'-E
200.00'
100.00'
201.00'
901.00' REC. & MEAS.
IRON PIN FOUND
IRON PIN SET
BROWNHELM TWP. O.L. 56
AMHERST TWP. O.L. 95
N-1°08'-E
350.00'
371± REC.
309'± REC.
-033
1.607 AC.
-031
0.803 AC.
-035
0.803 AC.
-039
0.803 AC.
0.803 AC.
0.803 AC.
ROBERT L. & DORIS JEAN THOMAS
D.VOL. 1092 P.554 PCL. Nº 1
EVELAND QUARRIES COMPANY
D.VOL. 747 P. 71
N-88°07'-W
500.00'
901'± REC.
ORIGINAL LOT NO. 95
ORIGINAL LOT NO. 94
5-00-094-A
50'
100' WIDE EASEMENT
OHIO EDISON CO.
D.VOL. 731 P.565
LOC. APPROX.
#8234
#8248
Amherst
OL 95.
05-00-094-101-
ROBERT L. & DORIS JEAN THOMAS D.V. 1092 P. 554
PCL. 2 PCL. 3
EXISTING DITCH
S-84°22'00"-E
N-73°38'00"-E
239.67'
163.60'
242.09'
16.07'
STAKE
100.31'
392.55'
383.58'
64.08'
43.07'
S-55°52'00"-E
209.21'
193.27'
166.14'
40.06'
291.72'
560.04'
566.99'
510.87'
534.52'
502.06'
469.60'
416.51'
1
2
3
4
5
6
7
9.075 AC
-020
2.025 A.
-021
1.315 A.
-017
1.264 A
-015
1.190 A.
-011
1.115 A.
-013
1.032 A.
-019
1.133 A.
156.04'
100.00'
139.31'
285.78'
BROWNHELM TOWNSHIP
ORIGINAL LOT 56
TOWNSHIP LINE
AMHERST TOWNSHIP
ORIGINAL LOT 94
OVERHEAD HIGH-TENSION LINES
N-3°12'00"-E
EXIST TOWER
N-1°08'00"-E
OVERHEAD POWER LINES
EASEMENT TO OHIO PUBLIC SERVICE CO. V 12 P. 149
S-1°08'00"-W
CLAUDE D. & VIRGIE H. OSBORNE
D.V. 962 P. 791
WILBERT ELDEN MARTIN & FRANCES ELIZABETH MARTIN
D.V. 968 P. 550
IRON PIN SET
IRON PIN FOUND
19.60'
40.50'
510.45'
143.46'
819.05'
10298'
30.89'
S-77°19'00"-W
160.89'
56.50'
16.60'
MIDDLE RIDGE ROAD
60'
05-00-095-000-033,031,035,039
5-00-095-A
REV. 4-6-74 : 7 PCLS.
REV. 8-15-74 : 6 PCLS - RICE RD.
SURVEY OF PART OF AMHERST TOWNSHIP
ORIGINAL LOT 94 & 95
TOWNSHIP OF AMHERST
COUNTY OF LORAIN
STATE OF OHIO
SCALE : 1" = 50'
MARCH 27, 1974
DEC 31 1975
PREPARED BY
KLEINOEDER - SCHMIDT
AND ASSOCIATES
REGISTERED ENGINEERS & SURVEYORS
ELYRIA OHIO
7484
5-00-094
5-00-095