

3-00-001-A

19470

03-00-001-000-

BOUNDARY SURVEY

PART OF SHEFFIELD TOWNSHIP ORIGINAL LOT 1

VILLAGE OF SHEFFIELD · COUNTY OF LORAIN

STATE OF OHIO

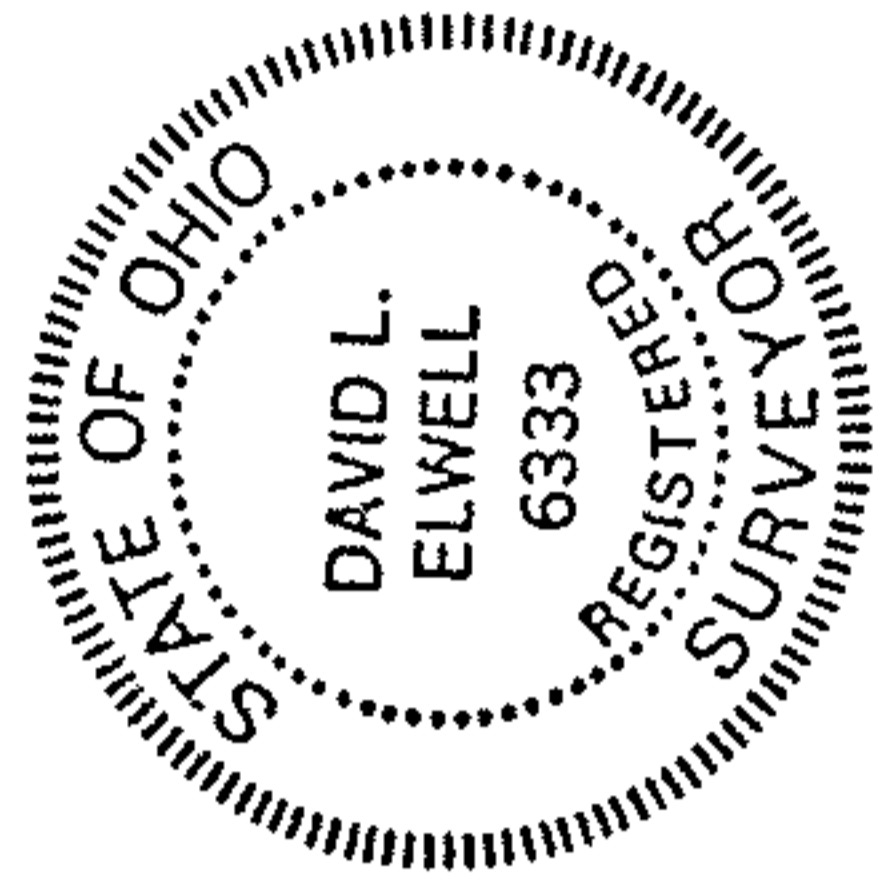
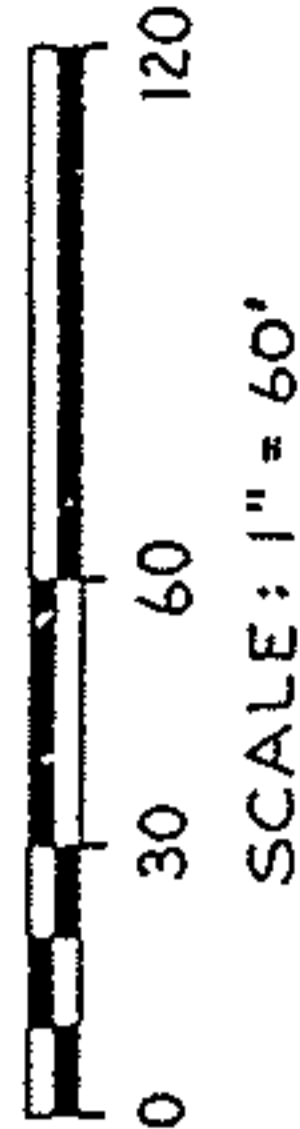
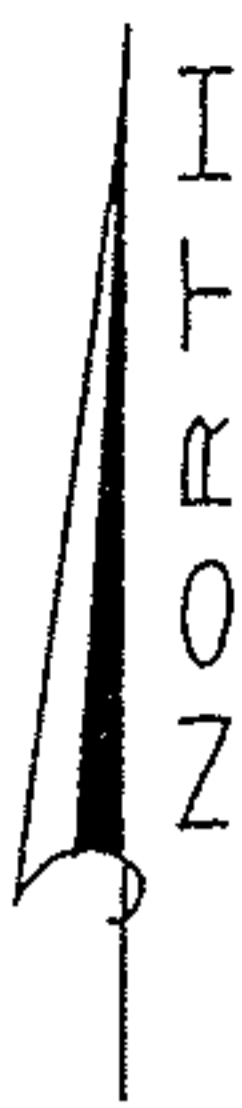

PREPARED BY:

KS ASSOCIATES INC.

ENGINEERS ~ SURVEYORS

David L. Elwell

DAVID L. ELWELL REG. SURV. NO. 6333
JUNE 12, 1991

ALBERT P. & JOANN C. THORLEY O.R.V. 229 P. 231

OVA E. & EMMA F. GREEN D.V. 1332 P. 61

ABBE ROAD

HOAG DRIVE

DRIVE

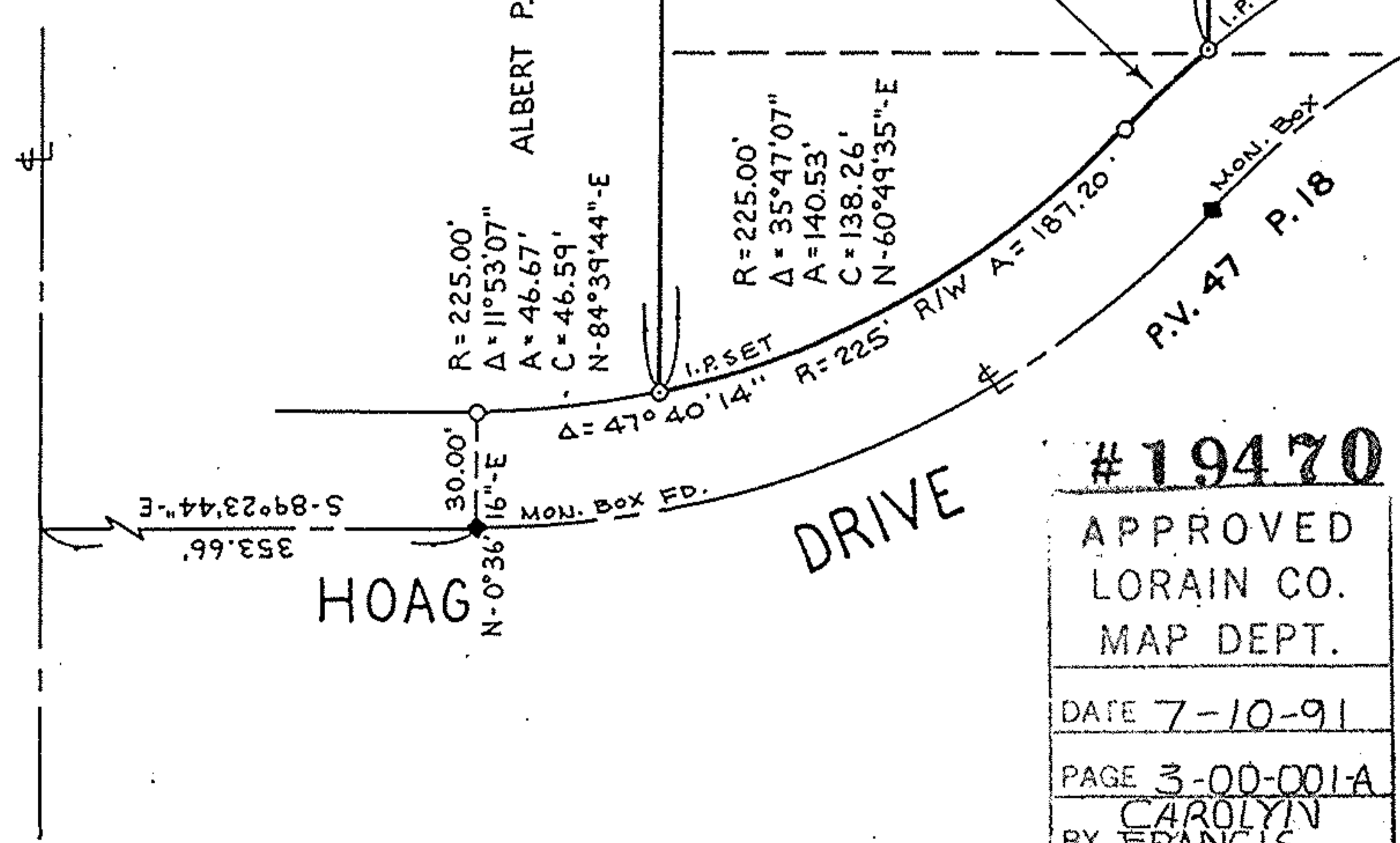

#19470	
APPROVED LORAIN CO. MAP DEPT.	
DATE	7-10-91
PAGE	3-00-001-A
BY	CAROLYN FRANCIS
VOID AFTER	# 19470

THT CORP. O.R.V. 293 P. 862

THT CORP. O.R.V. 293 P. 865

LARRY SHIVAK D.V. 1385 P. 429

03-00-001-000-069

- 069