

parcel # 04-00-024-116-068, 069
 Split # 02-01198
 Map # 04-00-024-G

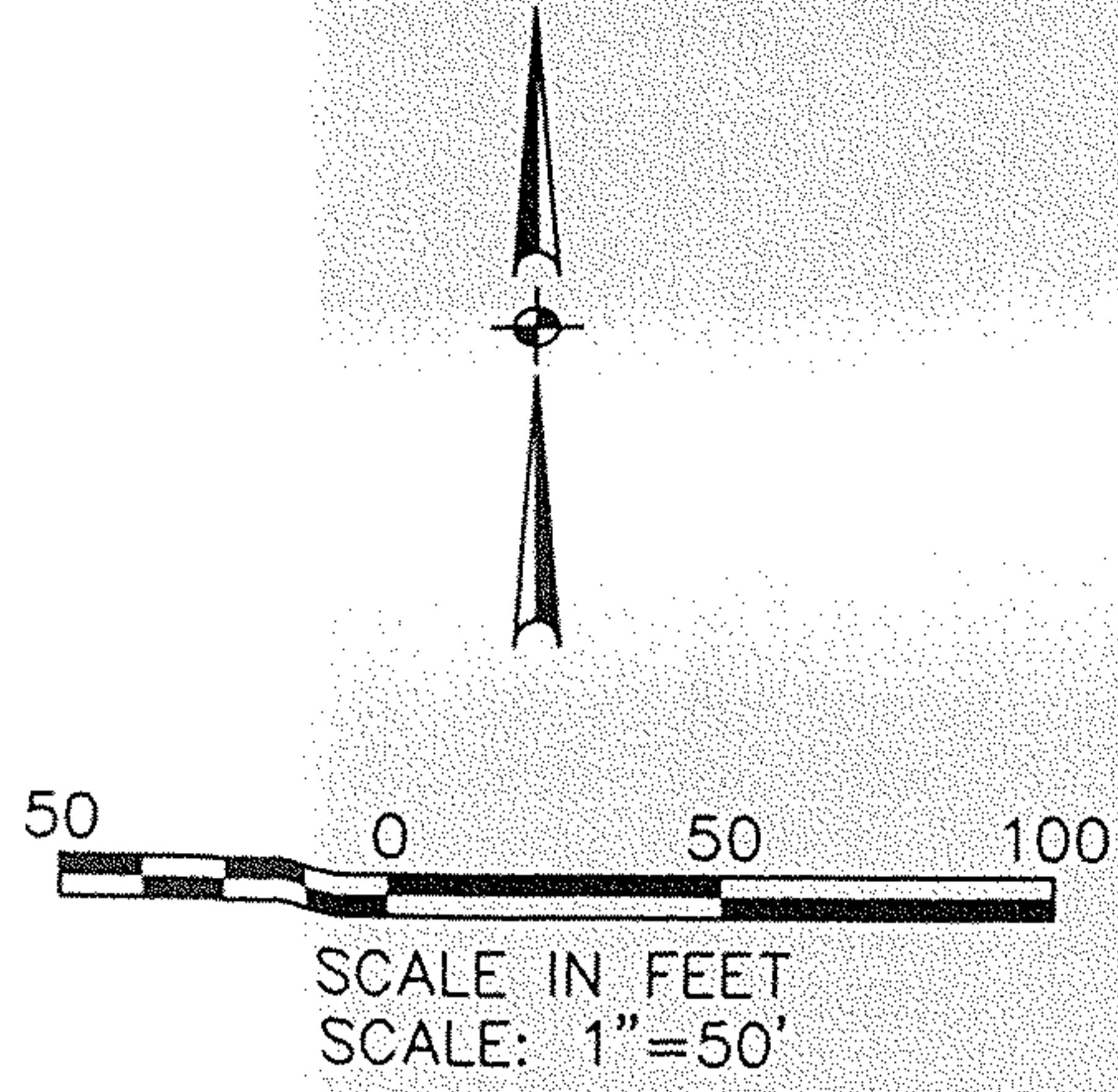

LEGEND

- = 5/8" CAPPED REBAR SET
- R = RECORD
- S = SURVEYED

SPLIT
 51,577 SQ. FT
 1.1840 ACRES

04-00-024-116-030
 FLY ENTERPRISES
 D.V. 1123 P. 884
 13.50 ACRES(R)

04-00-024-116-032
 YANKA RAKOVICH
 D.V. 1346 P. 817
 13.59 ACRES(R)

04-00-024-116-067
 RONALD J. SCHNAUFER
 INST.# 20020824173

04-00-024-116-034
 PATRICK J. & DENISE M. HIGGINS
 INSTRUMENT No. 970481926
 3.62 ACRES(R)



No 01198
 APPROVED
 LOEHN CO.
 M.D. DEPT
 DATE 9/9/02
 PAGE 4-00-024-G
 BY JHatfield
 02-01198

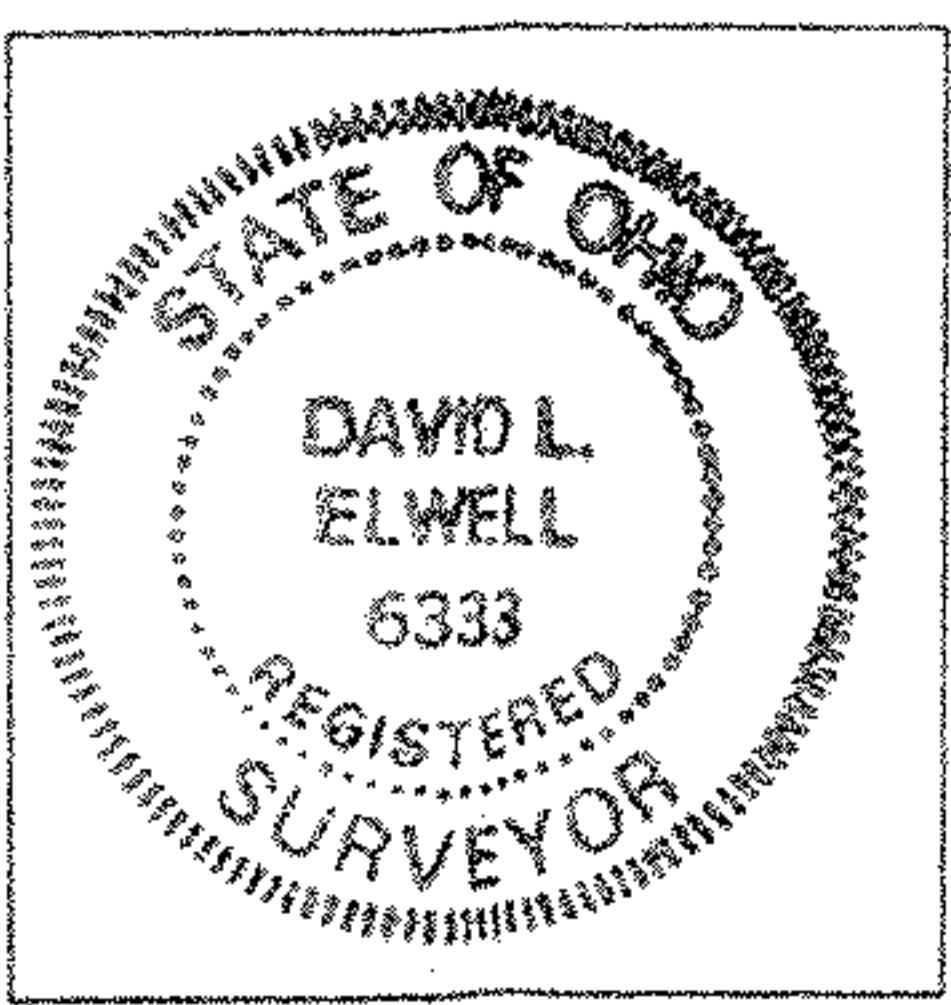

David L. Elwell
 DAVID L. ELWELL, REGISTERED SURVEYOR NO. 6333

KS ASSOCIATES
 KS ASSOCIATES, INC.
 260 Burns Road, Suite 100
 P.O. Box 569
 Elyria, Ohio 44036
 Phone (440) 365-4730
 Fax (440) 365-4790
 mailroom@ksassoc.com
 www.ksassoc.com

SURVEY MAP
 OF PART OF
 ORIGINAL AVON TOWNSHIP SECTION NO. 24
 CITY OF AVON COUNTY OF LORAIN STATE OF OHIO
 DATE: JULY 23, 2002

JOB NO. 02074-5
 DWG. NAME 0-SITE01