

ORIGINAL PARCEL 262x200 P.P.No. 04-00-025-000-122

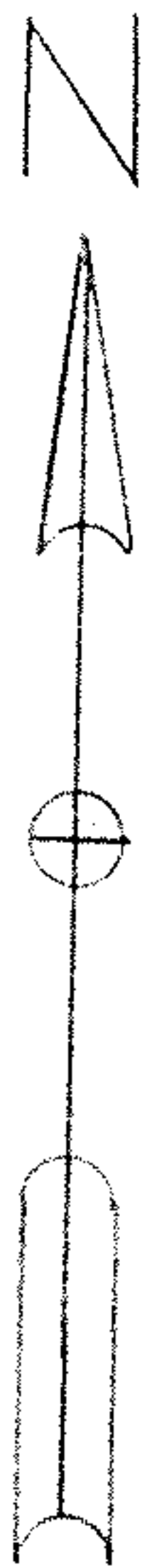

PLAT OF SURVEY FOR
 RAYMOND & MARGARET PRICE
 PART OF ORIGINAL AVON TOWNSHIP SECTION
 NO. 25
 NOW IN CITY OF AVON, LORAIN COUNTY, OHIO

19904
 APPROVED
 LORAIN CO.
 MAP DEPT.
 DATE 5-12-92
 PAGE 4-00-025-6
 BY CAROLYN
 FRADELS
 VOID # 19904
 METER

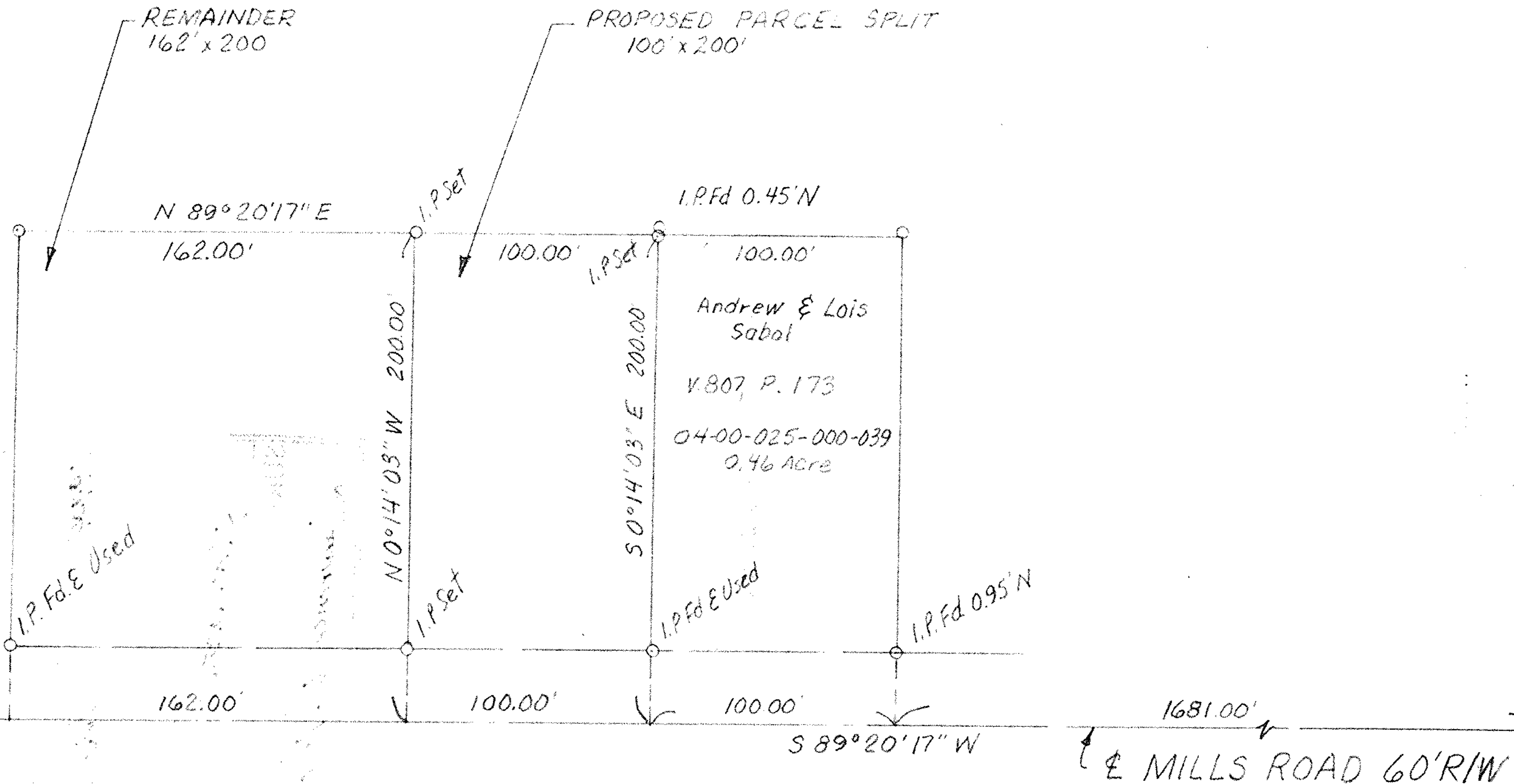
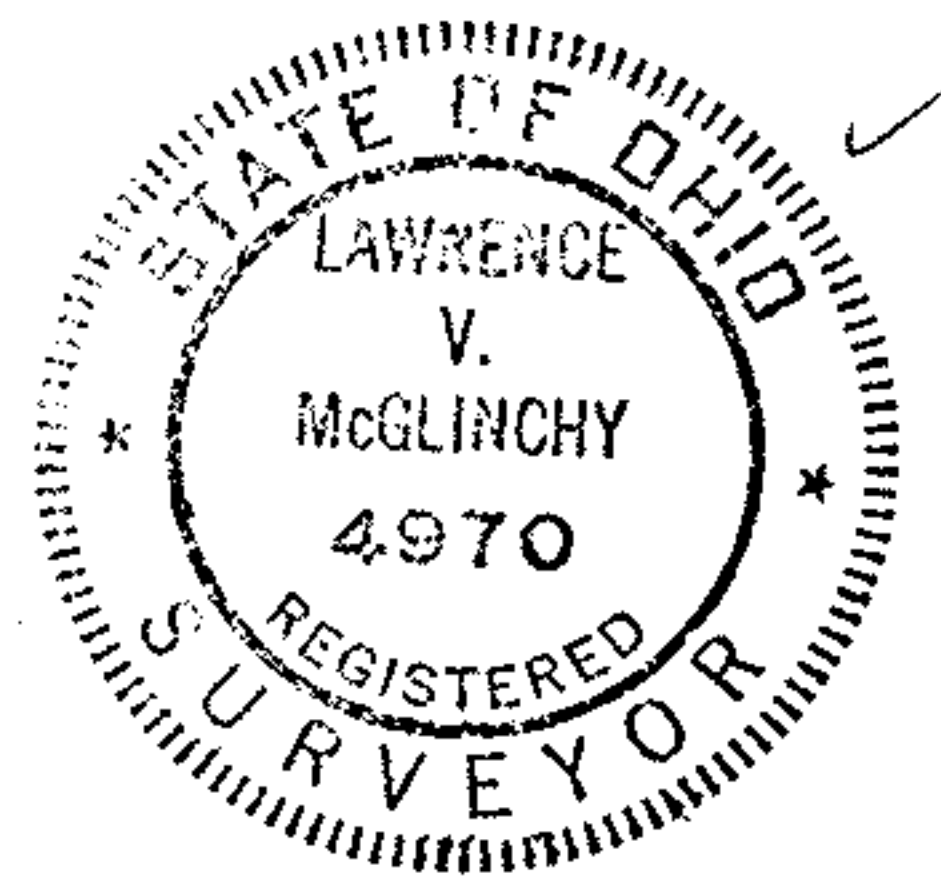

McGLINCHY AND ASSOCIATES
 PROFESSIONAL ENGINEERS AND SURVEYORS
 625 North Woodhill Drive Amherst, Ohio



SCALE: 1" = 50' DRAWN BY: L.V. McGlinchy
 DATE: 7/3/91 JOB NO: 918819