

PLT OF PART OF ORIGINAL AVON TOWNSHIP SECTION NO. 27,  
NOW IN THE VILLAGE OF AVON, LORAIN COUNTY, OHIO

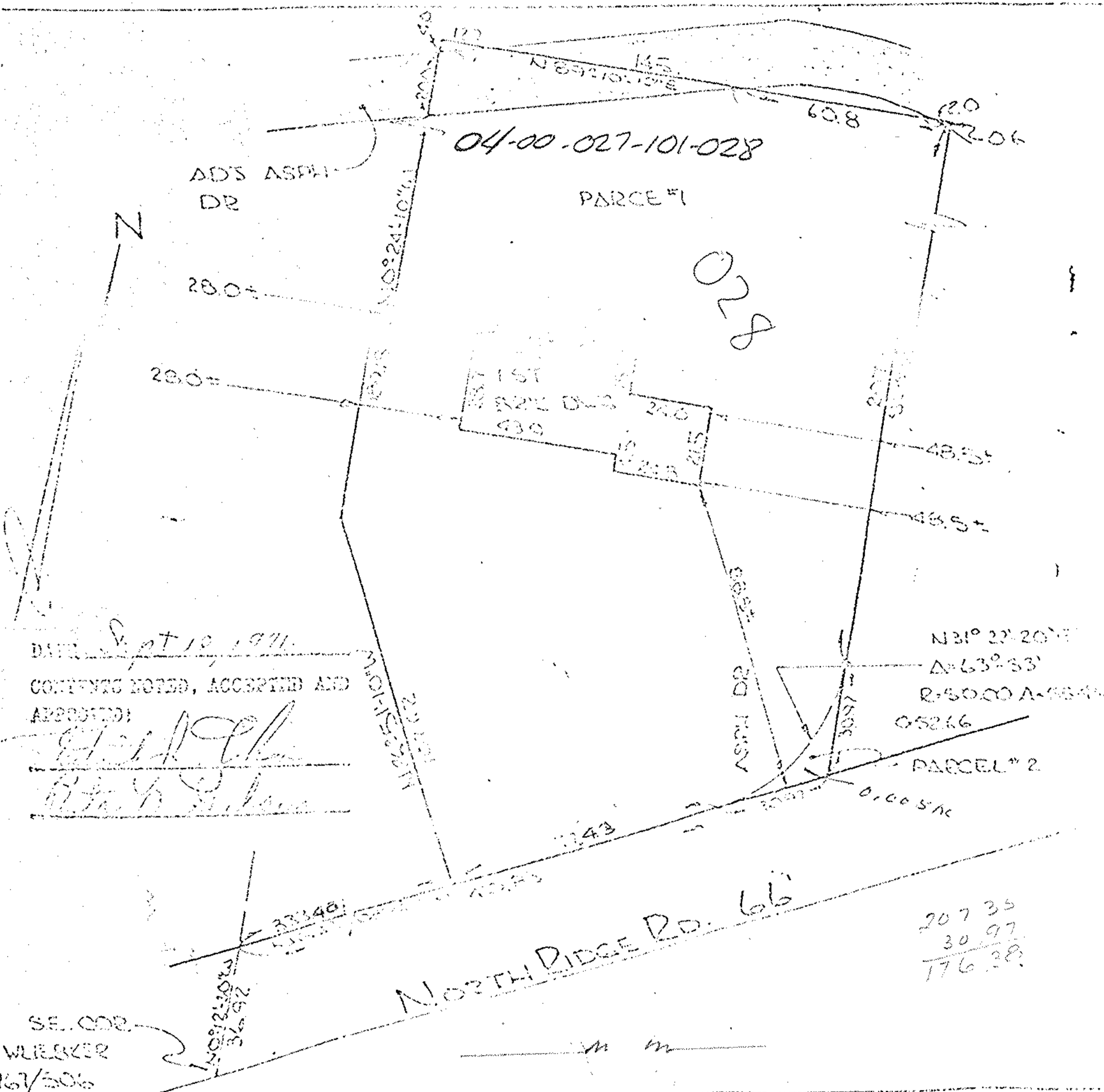

04-00-027-101-028

PARCEL #1

028

DATE Sept 10, 1971  
 CONTENTS NOTED, ACCEPTED AND  
 APPROVED:  
*[Signature]*  
*[Signature]*

$N31^{\circ}22'20''E$   
 $\Delta=63^{\circ}53'$   
 $R=50.00 \Delta=55.4'$   
 05266  
 PARCEL #2

NORTH RIDGE RD. 66

207.35  
 30.97  
 176.38

SE. COR.  
 WUEBKER  
 167/506

I hereby certify that this plat was prepared in accordance with the provisions of the laws of the State of Ohio, and that the same is a true and correct copy of the original as the same appears in my office, and that the same is a true and correct copy of the original as the same appears in my office, and that the same is a true and correct copy of the original as the same appears in my office.

SCALE  
 1"=40'  
 0-1-26  
 0-1-26  
 0-1-26  
 0-1-26

*John R. Hoy* AND ASSOCIATES, INC.  
 PROFESSIONAL LAND SURVEYORS  
 475 West 14th Street, P.O. Box 1054  
 Cleveland, Ohio 44115

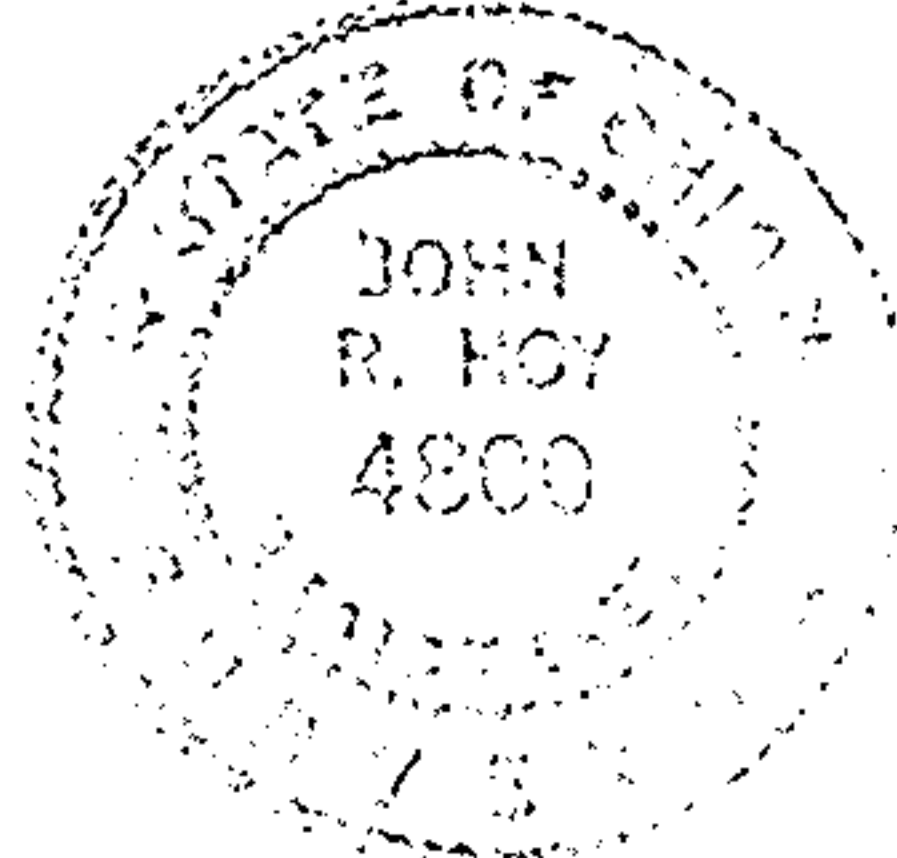

*[Handwritten notes]*