

114
Sec. 27

TO & LEAS
NAG
285.10'
19.6"

174.66
11.8'

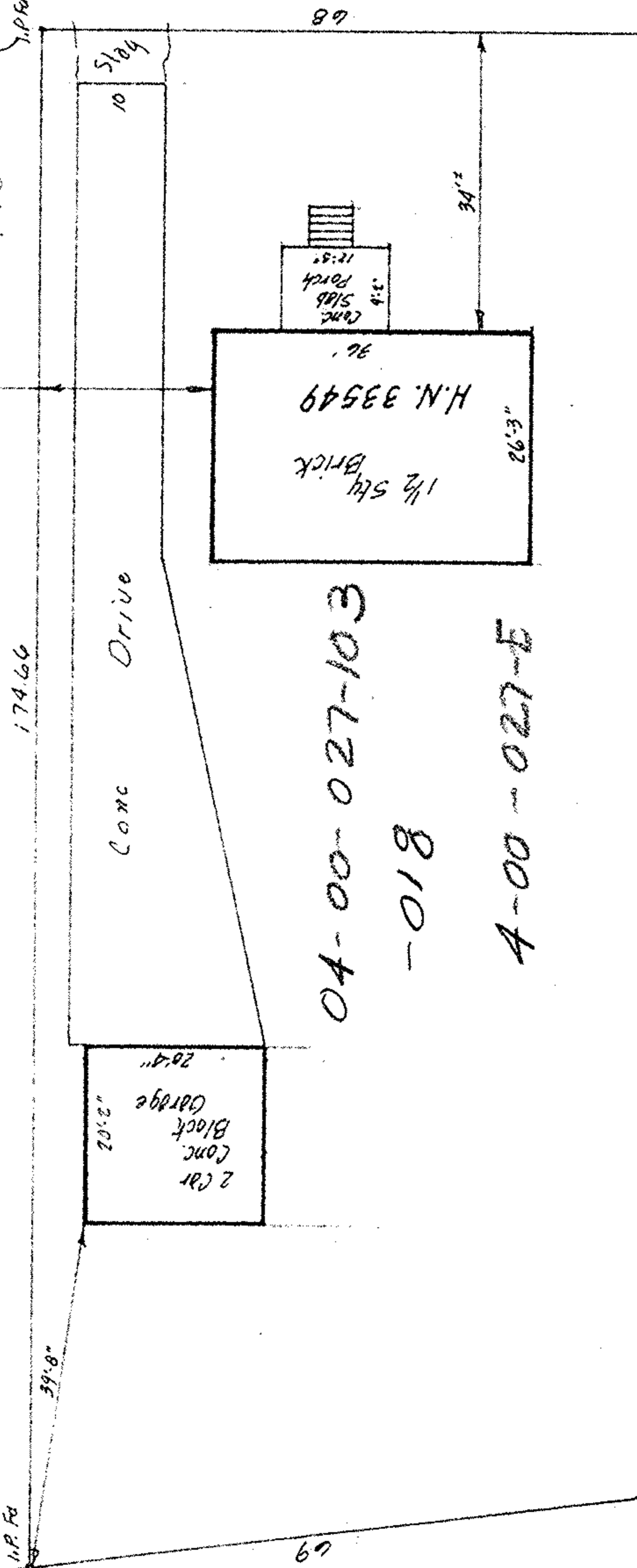

Easement per description

PEARL CT. 40'

04-00-027-103
-018
A-00-027-E

PROPOSED PARCEL SPLIT
P.P. # 04-00-027-103-004
ORIG. SECTION 27 AVON TWP.
NOW IN CITY OF AVON, OHIO

McGLINCHY & ASSOCIATES
MAY 14, 1976
76868 X
GT # 13229