

# SUBDIVISION OF LAND FOR DONALD SCHAFER

CITY OF AVON - LORAIN COUNTY - OHIO  
AVON TOWNSHIP SECTION No. 28 TRACT 7N, R16W

DATE 11-50  
DECEMBER 1970

IRON PIN MONUMENTS WERE FOUND  
OR SET AS SHOWN. DISTANCES ARE  
GIVEN IN FEET AND DECIMAL PARTS  
THEREOF. ALL OF WHICH WE CERTIFY  
TO BE CORRECT.

Robert M. Jervey  
CIVIL ENGINEER  
2417 JOSEPH ST.  
AVON, OHIO 44011

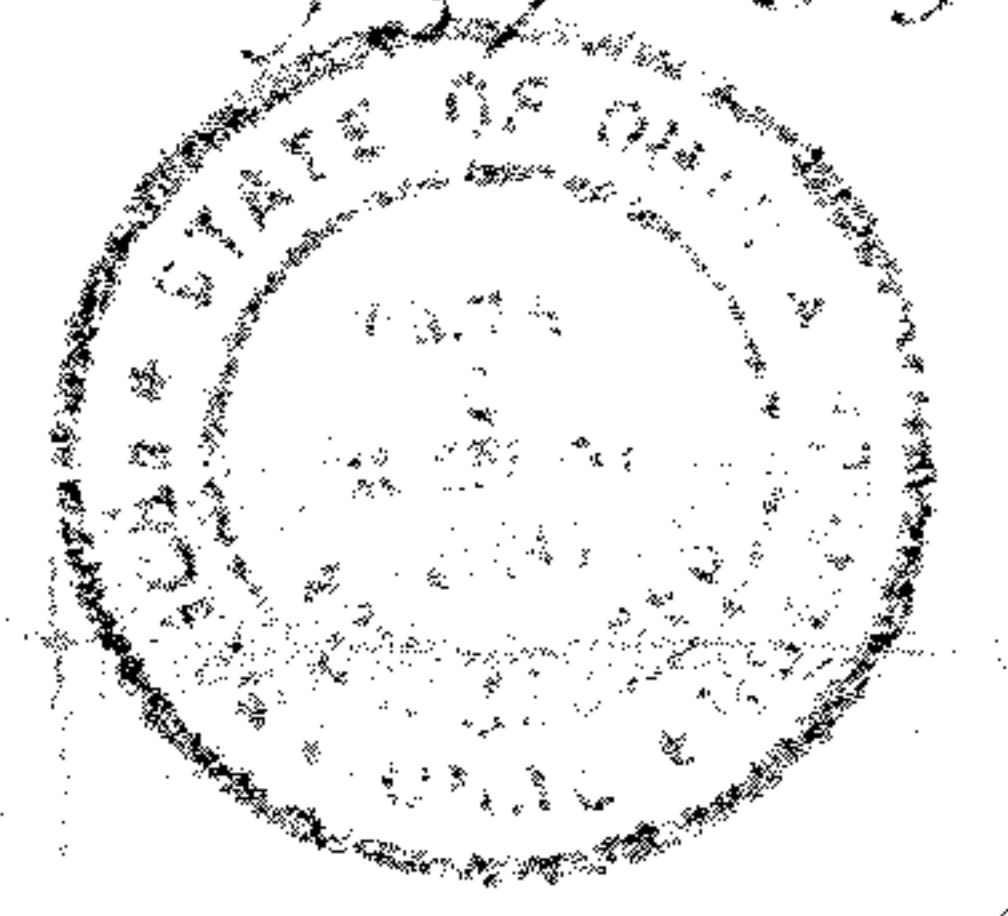

Parcel # 04-00-028-102-081  
Lot # 10920  
Parcel # 04-00-028-E



04-00-028-102-081  
8.40 AC  
11-77-100

4-00-028-E

SECT 28  
SECT 27

NOTE: FROM P.C. TO ♀ LEAN NAGLE RD.  
S 72-20-12 W 428.85 FT