

PARCEL SPLIT  
 DANIEL T. & RITA L. GEORGE  
 P.P. 04-00-030-128-001, 002, 003  
 VOLUME 114 PAGE 627

ROBERT M. & JOANNE MILLER  
 P.P. 04-00-030-128-040  
 WEST WIND SUBD. No. 2 V40P2

AVON DOVER SUBD. No. 2  
 SUB-LOTS 100, 101, 102  
 VOLUME 11 PAGE 25

CITY OF AVON LAKE  
 COUNTY OF LORAIN  
 STATE OF OHIO

Orig. Avon Twpshp. Lot 30

ASSUMED NORTH



ELECTRIC BOULEVARD (UNIMPROVED)  
 SOUTH DRIVE (UNIMPROVED)

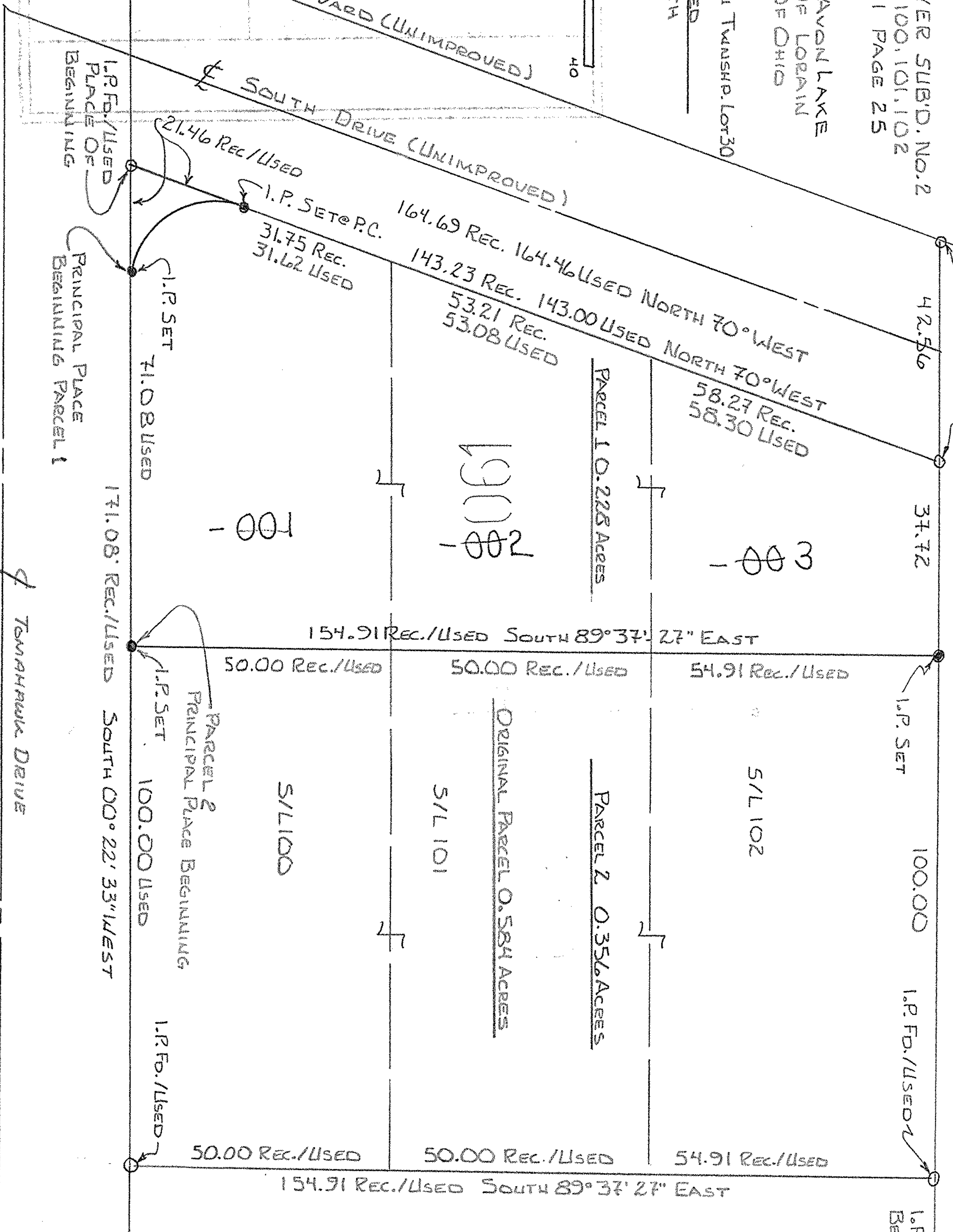

RAYMOND W. & LETA MORAN  
 P.P. 04-00-030-128-004

PREPARED BY:  
 CARL R. ANDERSON  
 266 SALEM AVENUE  
 ELYRIA, OHIO 44035-1824  
 (216) 365-8104

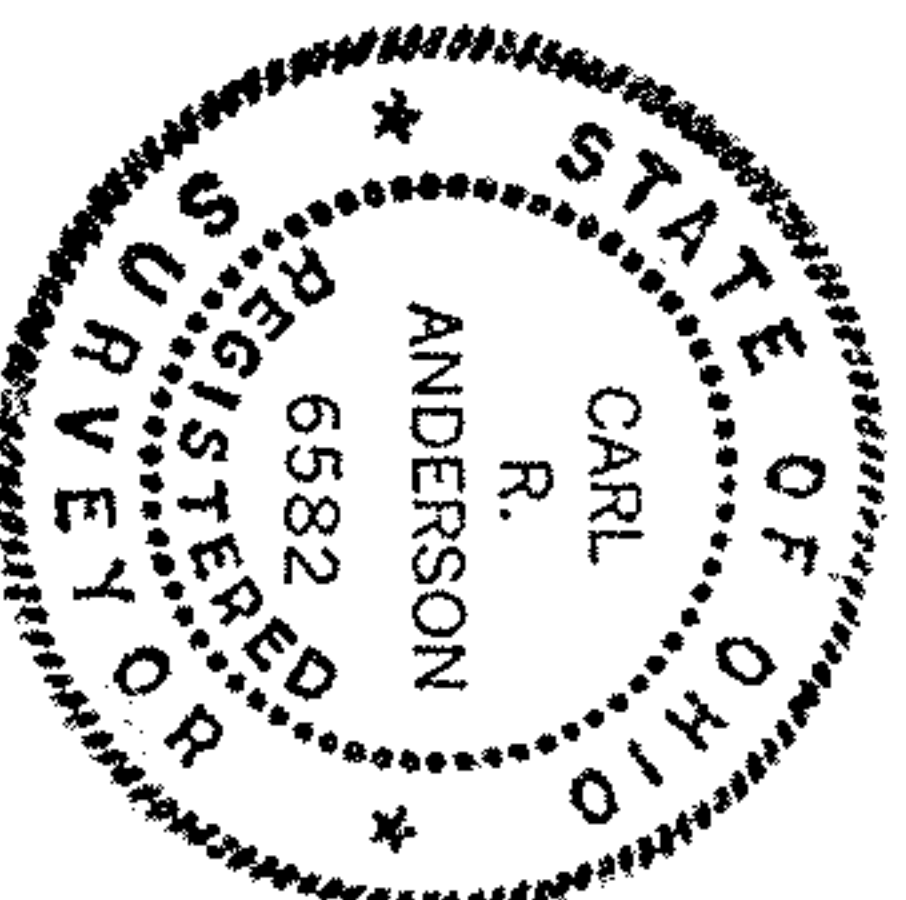

Carl R. Anderson

I.P. Set Were 5/8" Rebar x 30"  
 Bearings Were Assumed

21636

APPROVED LORAIN CO. MAP DEPT
DATE 2-1-99 1-23-96
PAGE 400-030B
BY CAROLYN FRANCIS
#21636