

JOHN H. & NAOMI C. DOUGHERTY  
 31910 STRICKLAND COVE  
 VOL. 1135 PAGE 035B  
 ZONED R-1

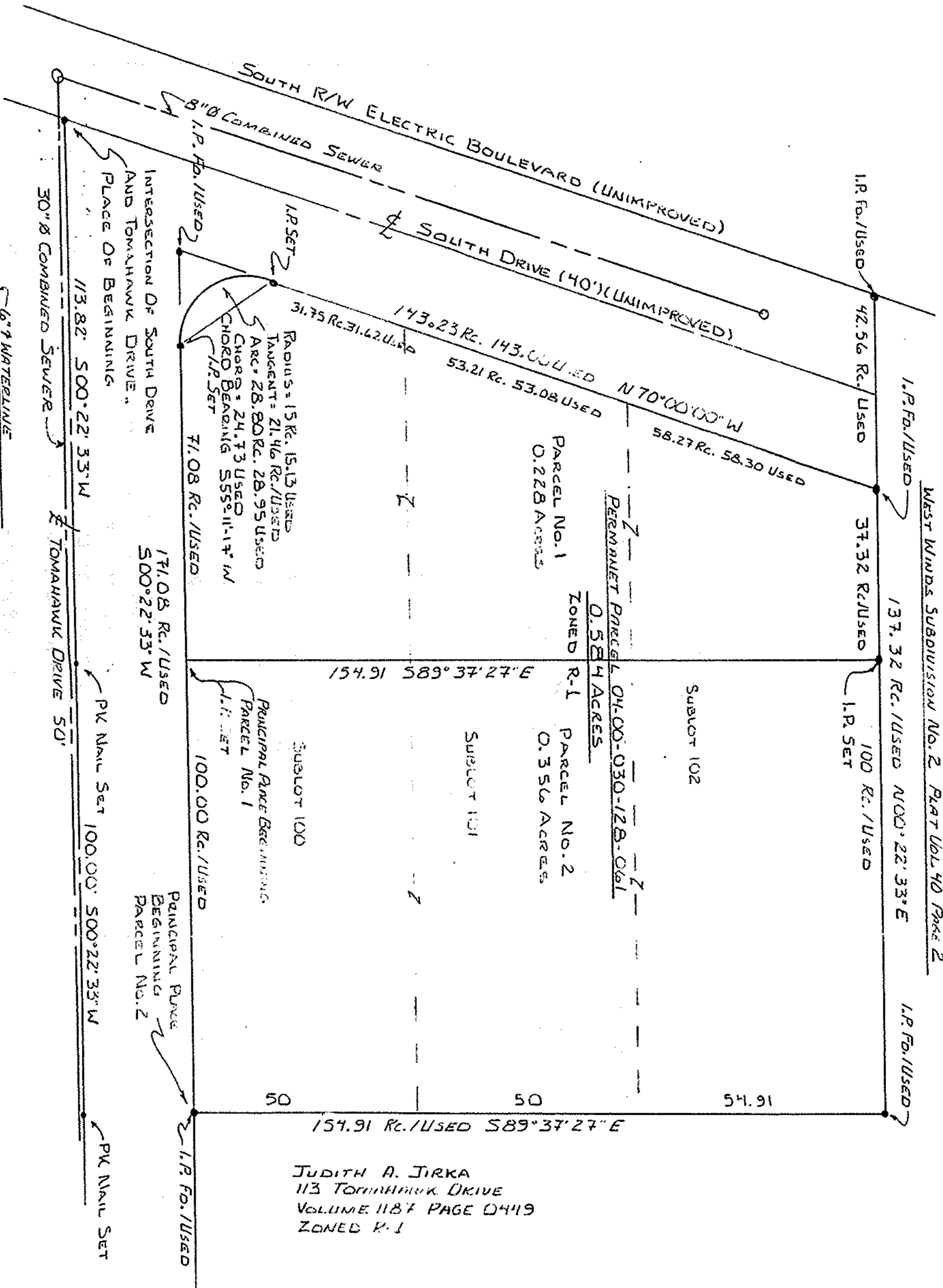

JUDITH A. JIRKA  
 113 TOMAHAWK DRIVE  
 VOLUME 1187 PAGE 0419  
 ZONED R-1

**SURVEY MAP - PARCEL SPLIT**

R.P. 04-00-030-128-016  
 Q.R. Vol. 1281 Page 507  
 CITY OF HUDON LAKE  
 COUNTY OF LORAIN  
 STATE OF OHIO  
 ORIGINAL RURAL TOWNSHIP LOT 30  
 HUDON DOVER SUBDIVISION No. 2  
 ORIGINAL SUB LOT 100-101-102  
 PLAT VOL. 11 PAGE 25

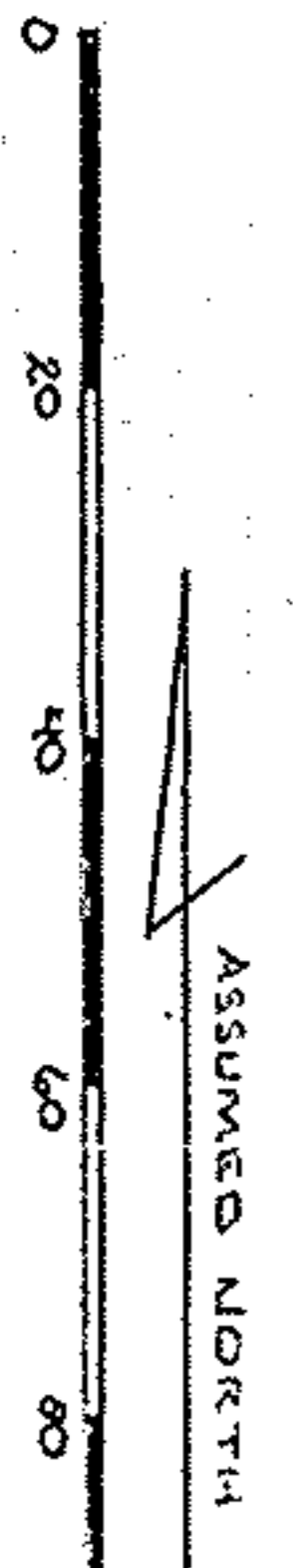

Carl R. Anderson P.S.

IRREGULAR SET WITH 5/8" x 7 REBAR - 30" LONG  
 BEARINGS ARE ASSUMED.

04-00-030-128-016  
 Plat 21862  
 pages 4-00-030-13

STAC  
 11/22/01

**APPROVED**  
**LORAIN CO.**  
**MAP DEPT.**  
 DATE 7-29-96  
 PAGE 4-00-030-13  
 BY KDVE  
 VOID AFTER 121862

PREPARED BY: CARL R. ANDERSON P.S.  
 866 SALEM AVENUE  
 ELYRIA, OHIO 44035-1824  
 SCALE: AS NOTED  
 DATE: 6-4-96  
 PARCEL SPLIT R.P. 04-00-030-128-016  
 DRAWN BY: CRP  
 REV. 6-21-96  
 CHECKED BY: T. & RITH I. GREENE P.S.