

NOV 1, 1988
SCALE: 1"=60'

LEAR - NAGEL ROAD 60 FT.

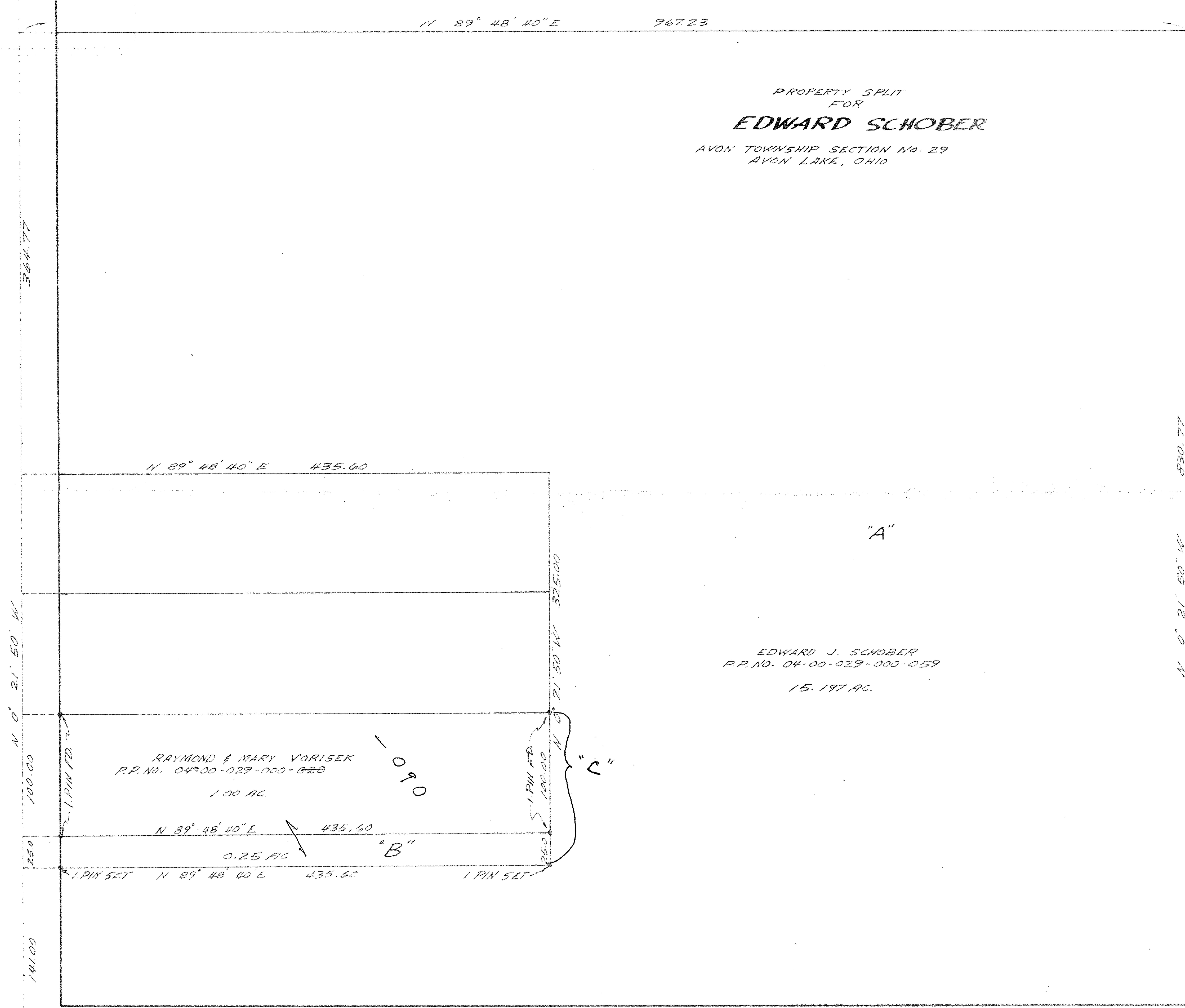

PROPERTY SPLIT
FOR
EDWARD SCHOBER
AVON TOWNSHIP SECTION No. 29
AVON LAKE, OHIO

EDWARD J. SCHOBER
P.P. NO. 04-00-029-000-059
15.197 AC.

RAYMOND & MARY VORISEK
P.P. NO. 04-00-029-000-090
1.00 AC

0.25 AC

04-00-029-000-090
#18805
18805-A

KREBS ROAD 50 FT.

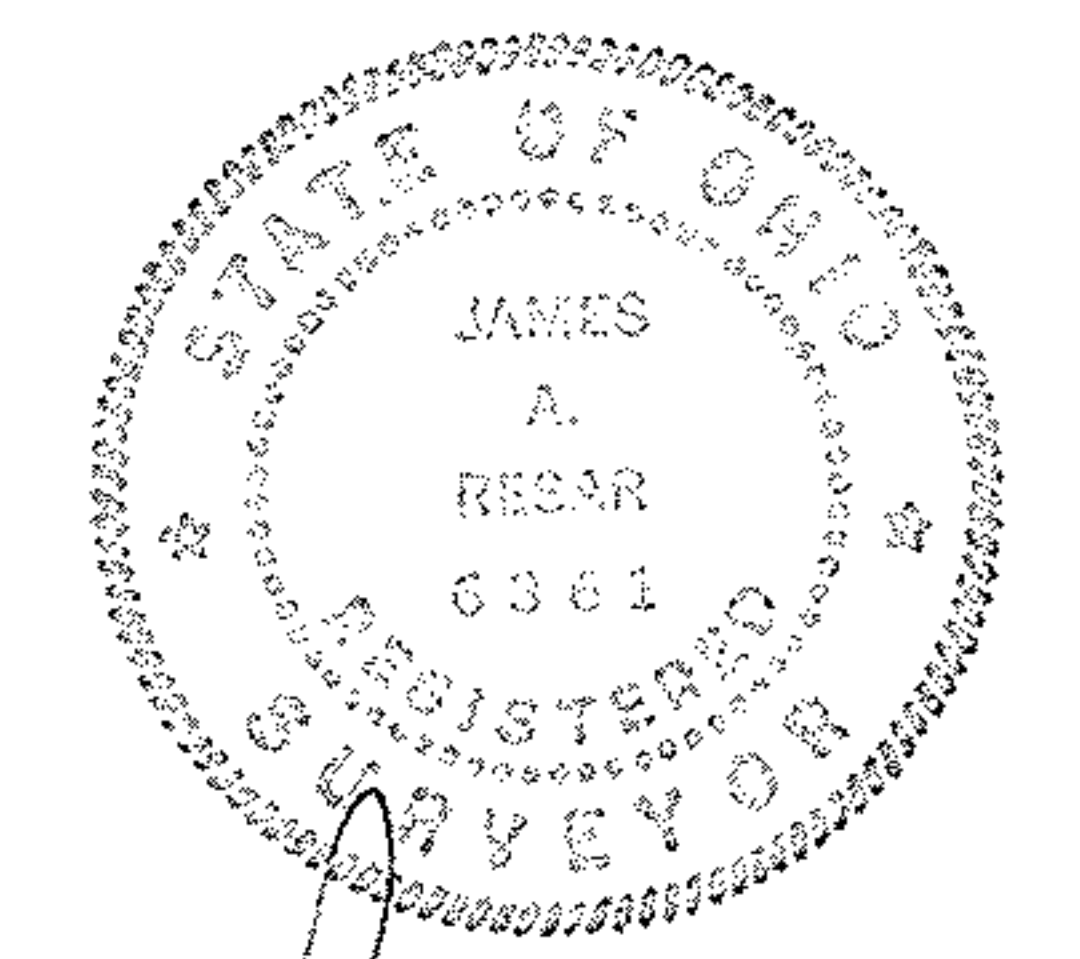

James A. Resar, P.E.
JAMES A. RESAR, P.E.
REG. OHIO SURVEYOR

#18805A
#18805

| |
|--------------------|
| APPROVED |
| LORAIN CO. |
| MAP DEPT. |
| DATE 1-9-90 |
| PAGE 4-D |
| BY CAROLYN FRANCIS |
| VOID AFTER # 18805 |

04-00-029-000