

BERNARD & CLARA BTOYNSKI  
VOL. 1370, PG. 534

MARYANIN JASKO  
VOL. 1226, PG. 956

**LEGEND**

- ⊗ HYDRANT
- POLE
- ⊗ LINE VALVE
- ⊥ GUY ANCHOR
- IRON PIN FOUND
- IRON PIN SET

LEAR - NAGLE ROAD 60'

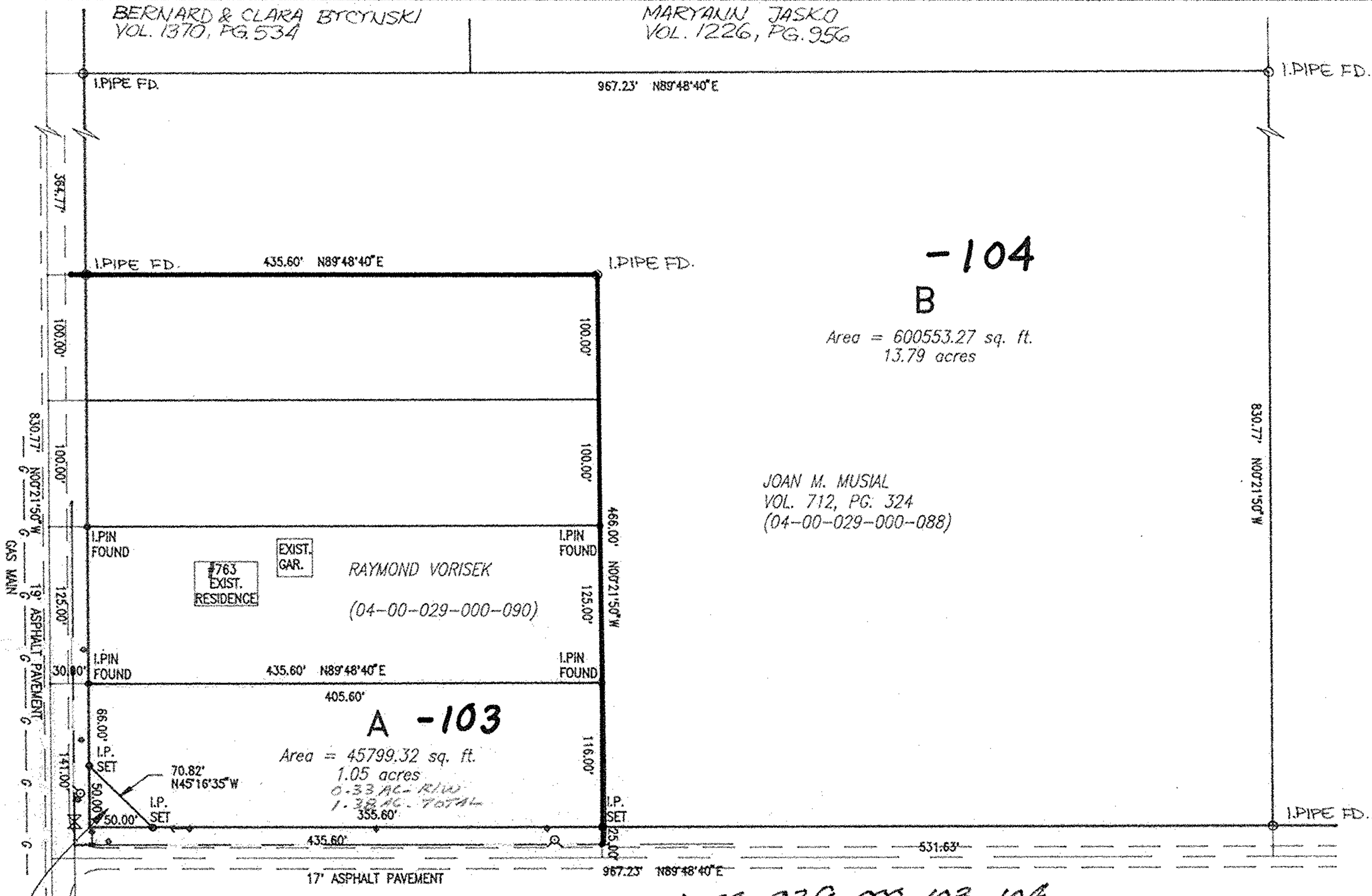

**-104**  
**B**  
Area = 600553.27 sq. ft.  
13.79 acres

JOAN M. MUSIAL  
VOL. 712, PG. 324  
(04-00-029-000-088)

**A -103**  
Area = 45799.32 sq. ft.  
1.05 acres  
0.33 AC- R/W  
1.38 AC- TOTAL  
355.60'

WILLIAM A. & SHARON L. SIMONIC  
VOL. 1349, PG. 625  
(04-00-029-000-029)

<b>21289</b>	
APPROVED LORAIN CO. MAP DEPT	
DATE	4-25 95
PAGE	4-D
BY	CAROLYN FRANCIS
21289	

CITY OF AVON LAKE  
VOL. 1377, PG. 785  
(04-00-029-000-058)

**KREBS ROAD 50'**

04-00-029-000-103,104

Approved By AVON LAKE PLANNING COMMISSION  
**NO PLAT REQUIRED**  
*Albert [Signature]*  
SECRETARY OF PLANNING COMMISSION  
*City Planner*  
4/21/95

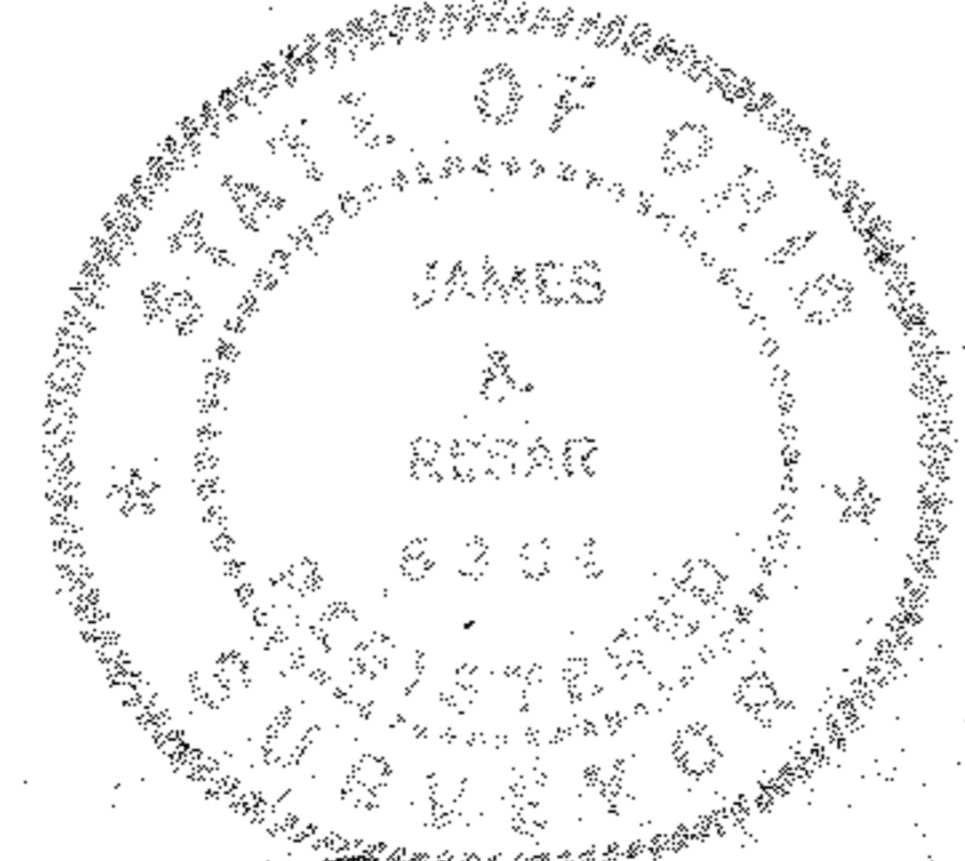

*James A. Resar P.E., P.S.*  
JAMES A. RESAR - REGISTERED SURVEYOR #6361

**SURVEY MAP**

FOR  
JOAN M. MUSIAL  
PART OF ORIGINAL AVON TOWNSHIP SECTION No. 29  
CITY OF AVON LAKE, COUNTY OF LORAIN  
STATE OF OHIO

BY  
**Resar & Associates**  
CONSULTING ENGINEERS & SURVEYORS  
24629 DETROIT ROAD WESTLAKE, OHIO 44145  
Phone: (216)-871-8345

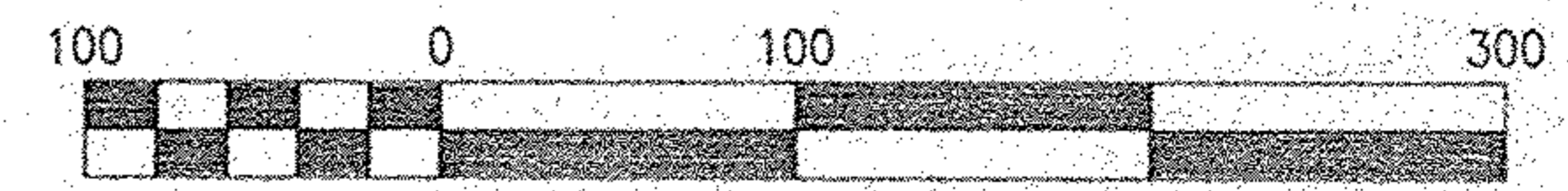
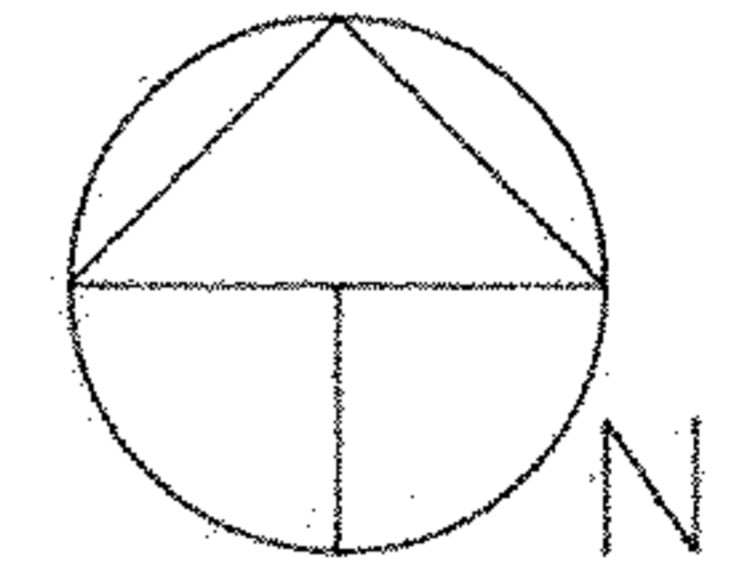

Scale 1" = 100 ft  
FEB. 15, 1995