

SURVEY MAP
OF
LOT SPLIT OF SUBLot 14

BRIDGESIDE SUB. NO. 1-P.V.55 PG.20-22
BEING PART OF ORIGINAL AVON
TOWNSHIP LOT NUMBER 29 CITY
OF AVON LAKE, COUNTY OF LORAIN,
STATE OF OHIO

WALKER ROAD (R/W WIDTH VARIES)

LEGEND

- 5/8" DIA. REBAR WITH YELLOW "R.E. WARNER & ASSOC." CAP
- ☐ MON. BOX WITH IRON PIN, FOUND & USED
- R RECORD
- C CALCULATED
- U USED

APPROVED LORAIN CO. MAP DEPT
DATE
PAGE
BY



SCALE 1"=50'

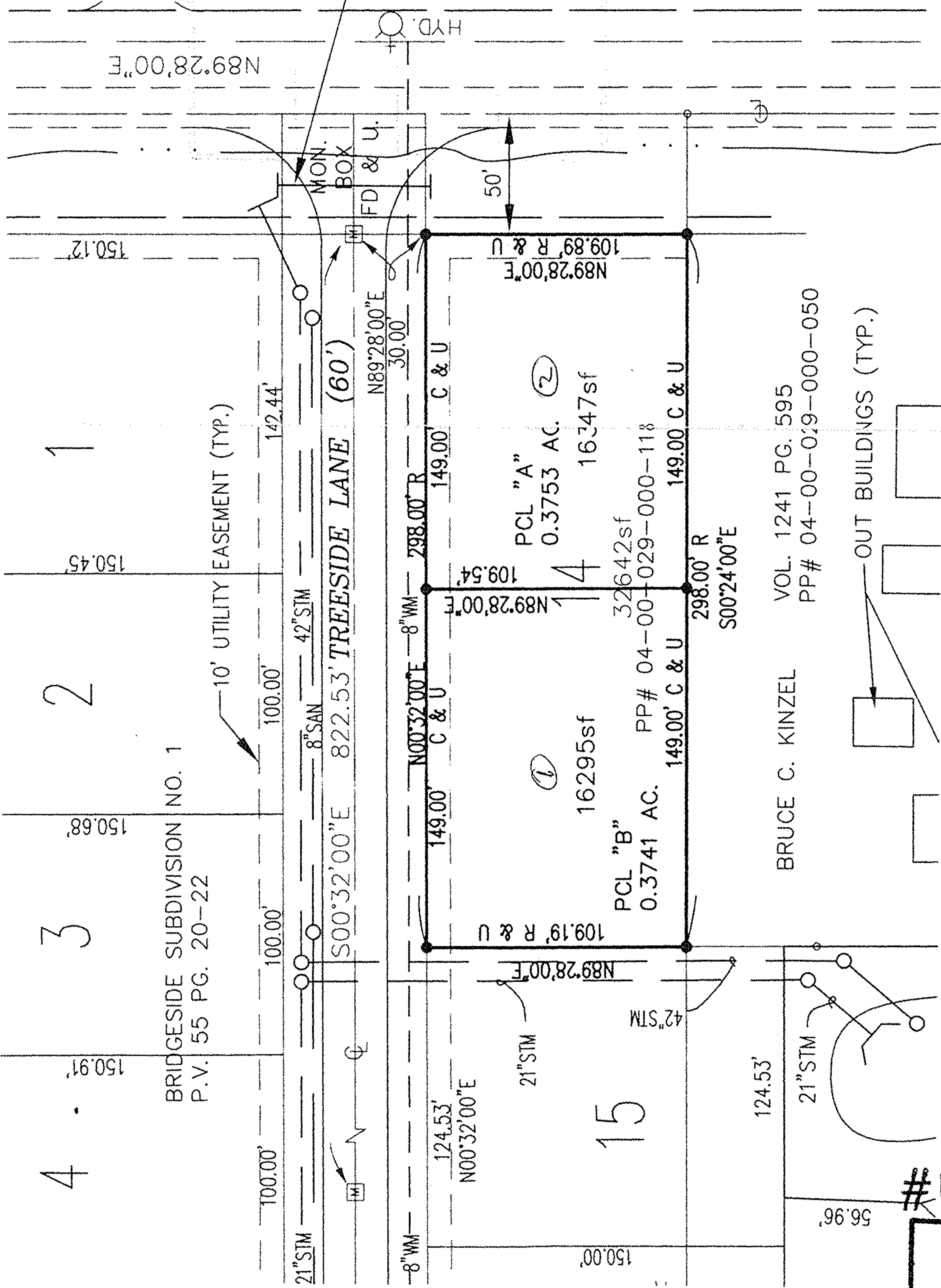

BRIDGESIDE SUBDIVISION NO. 1
P.V. 55 PG. 20-22

BRUCE C. KINZEL
VOL. 1241 PG. 595
PP# 04-00-029-000-118

OUT BUILDINGS (TYP.)

REW R.E. WARNER
& ASSOCIATES, INC.

THREE KING JAMES PARK • SUITE 300
24600 CENTER RIDGE ROAD
WESTLAKE, OHIO 44145
TELEPHONE (440) 835-9400

JOB No. 85199

10-07-99
(0:\85199\DWG\AL07-14) HB
11-11-99 7:27 AM

11-11-99
DATE

MICHAEL A. STRAUB
PROFESSIONAL SURVEYOR NO. 7055

Michael A. Straub
MICHAEL A. STRAUB



#00306

APPROVED LORAIN CO. MAP DEPT
DATE 12-29-99
PAGE 4-D (29)
BY <i>[Signature]</i>
#00306