

*Parcel 4 04-00-030-103-028, 029, 027, 041, 042, 043, 044*  
*Split 99-00209*  
*Page 400-030-B*

SURVEY MAP FOR THE PURPOSE OF A  
 LOT SPLIT AND CONSOLIDATION OF LAND FOR D. & B. McCLAIN AND R. SWEENEY  
 CITY OF AVON LAKE, LORAIN COUNTY, OHIO  
 AVON TOWNSHIP SECTION NO. 30

THE PURPOSE OF THIS PLAT IS TO SPLIT PPN 04-00-030-103-028 INTO PARCELS AA AND BB  
 AND COMBINE THE PARCEL AA (THE WEST PORTION) WITH PPN 04-00-030-104-027 TO FORM PARCEL A  
 AND TO COMBINE PARCEL BB (THE EAST PORTION) WITH PPN 04-00-030-103-029 TO FORM PARCEL B

SCALE: 1" = 50  
 BEARINGS ARE FOR ANGLE CALCULATIONS ONLY.  
 MARCH 1999

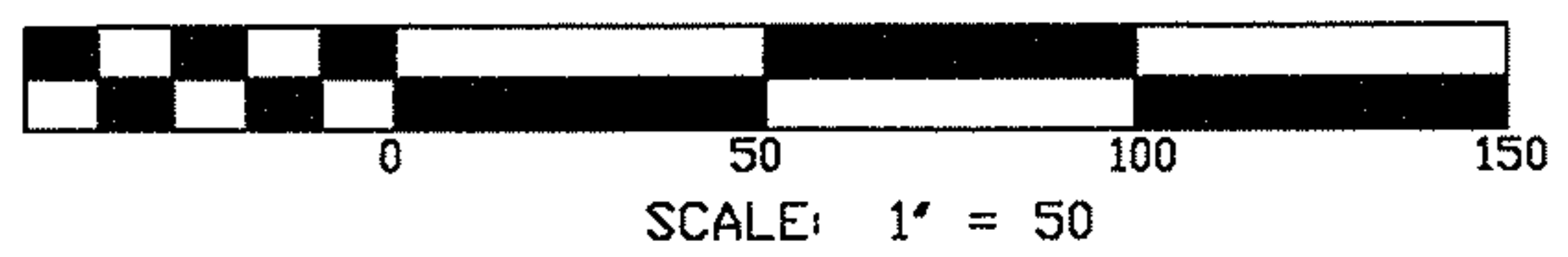

JOHN G.  
 & HELEN C  
 ASIMOV  
 VOL. 389  
 PAGE 539

R. CABRETTO  
 VOL. 1078  
 PAGE 909

#00209

APPROVED
LORAIN CO.
MAP DEPT.
DATE 9-17-99
PAGE 4-00-030-B
BY D. Holland
VOL 99 00209



*Kathleen A. McGervey*  
 KATHLEEN A. MCGERVEY S-7971  
 VINCENT C. MCGERVEY, INC.  
 CONSULTING ENGINEER AND SURVEYOR NO. 4289  
 2643 JOSEPH STREET  
 AVON, OHIO 44011  
 PHONE: 440-937-5353 FAX: 440-937-9252

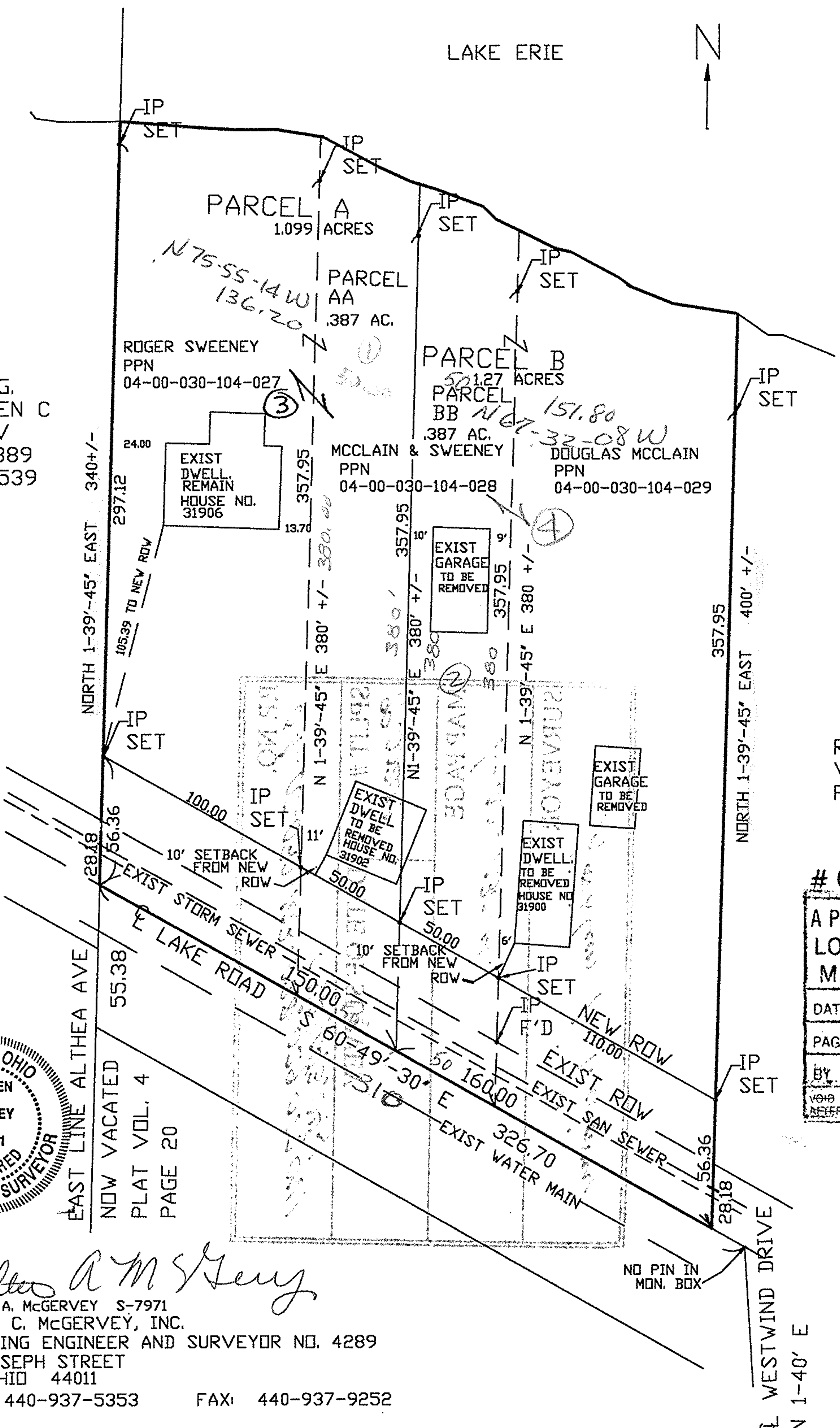

NO PIN IN  
 MON. BOX