

Lake Erie

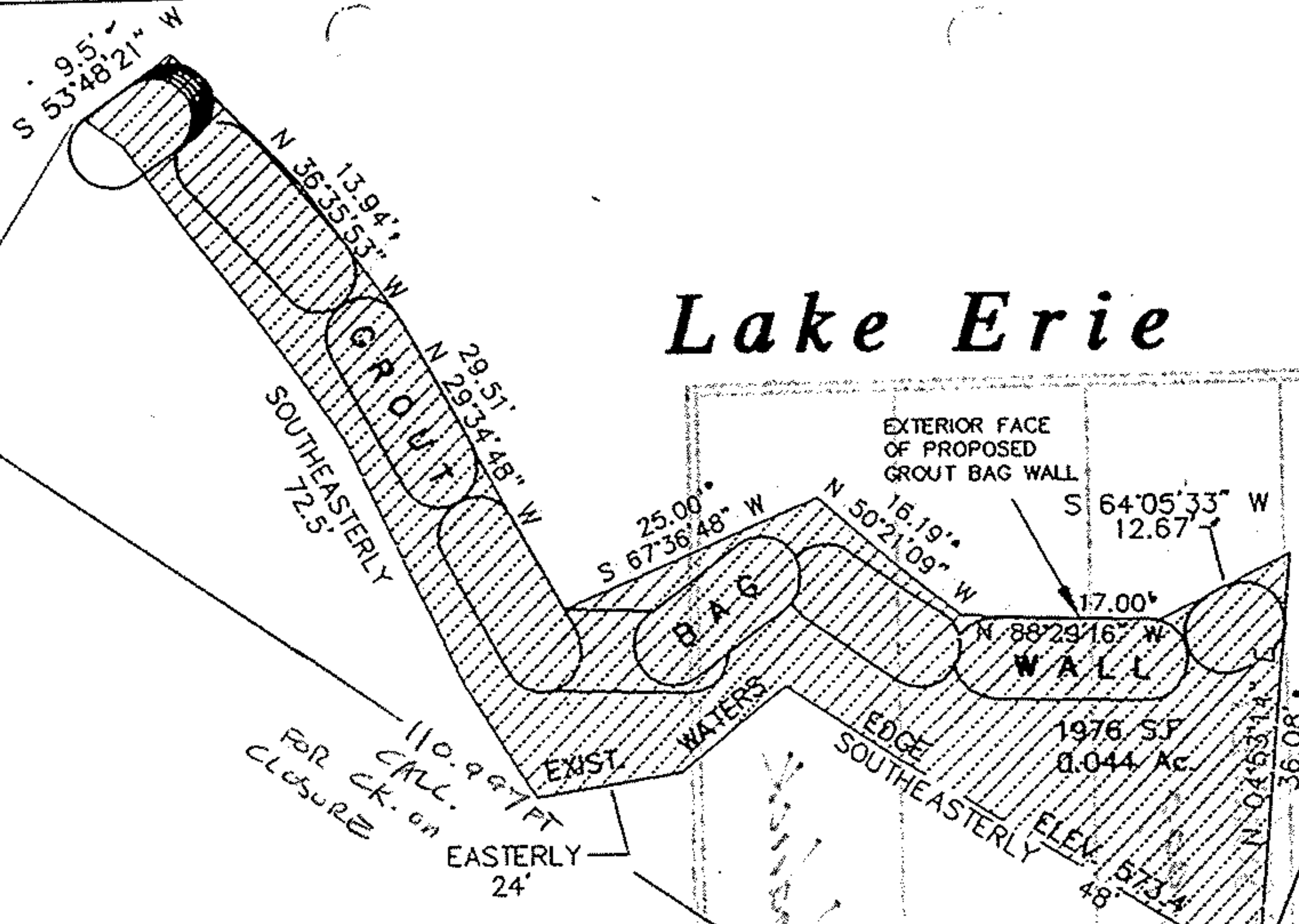

PIVCEVICH



PLAT TO ACCOMPANY
LEGAL DESCRIPTION
FOR LAND LEASE
ADELBERT & ANNE SPITZER
JULY, 1999

#00248

~~#00244~~



APPROVED
LORAIN CO.
MAP DEPT.
DATE 1/20/00
4-00-030-B
<i>[Signature]</i>
00248

N 04°53'14" E 367.03'

HARRINGTON

LAKE ROAD

STARTING POINT
SOUTHWEST CORNER
DAVID & MARY LOUISE
CARSWELL
VOL. 1380, PG 684
L.C.D.R. AUG. 7 1985