

SCALE: 1" = 100'

KOPF CONSTRUCTION CORP. D.V. 1327 P. 535 P.C.L. 8
P.P. NO. 4-00-030-141-064



KOPF CONSTRUCTION
D.V. 1327 P. 535
P.C.L. 9

KOPF CONSTRUCTION CORP. D.V. 1327 P. 535 P.C.L. 11
P.P. NO. 4-00-030-141-062

BOUNDARY SURVEY

PART OF AVON TOWNSHIP SECTION 30
CITY OF AVON LAKE, COUNTY OF LORAIN, STATE OF OHIO
MARCH 18 TH., 1987
Rev. S-4-87

PREPARED BY:

11-13-87 # 17762
VOID # 17571

KLEINOEDER-SCHMIDT
and ASSOCIATES

ENGINEERS — SURVEYORS — CONSULTANTS IN LAND PLANNING
ELYRIA OHIO

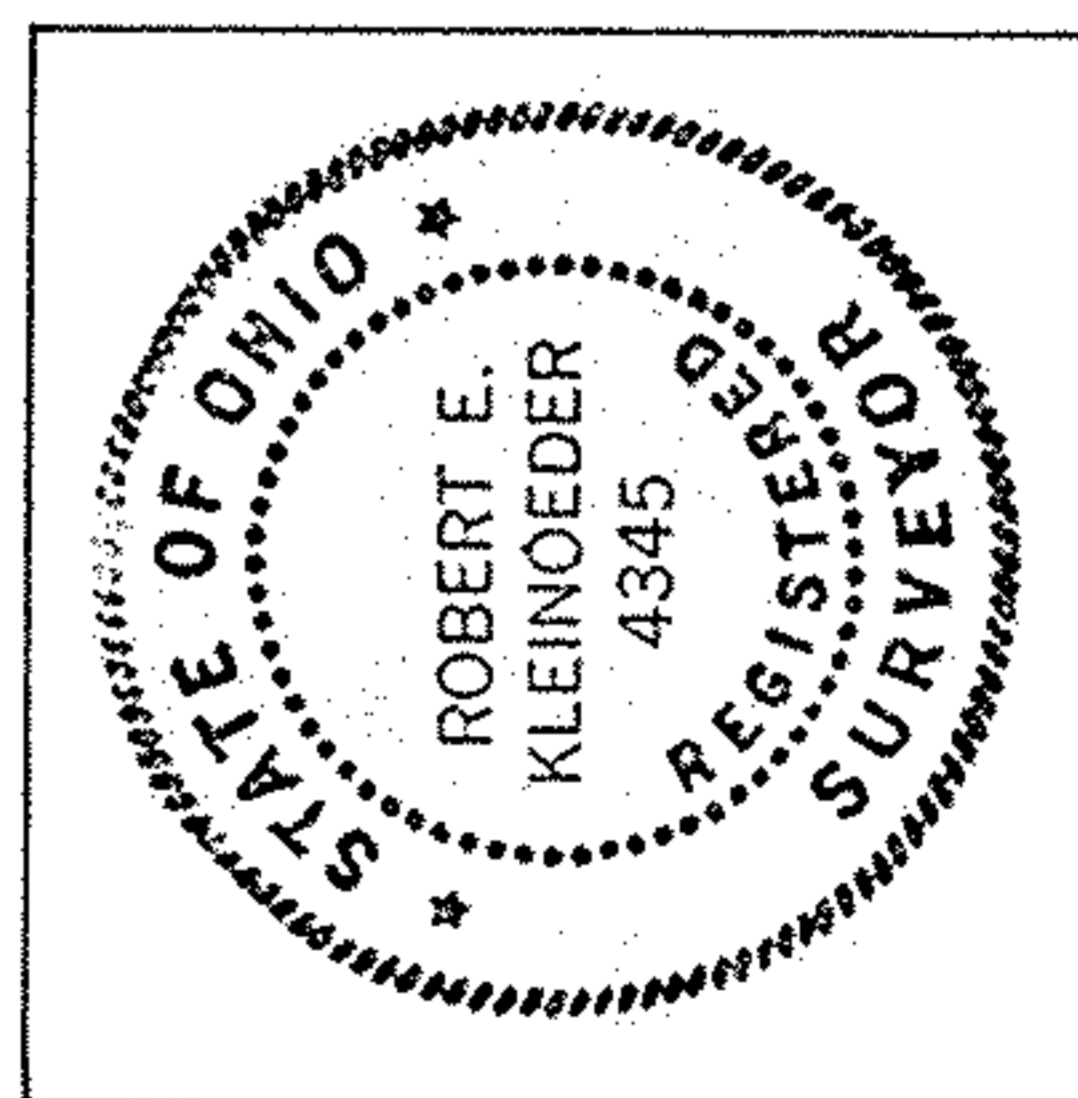

Robert E. Kleinoeder
ROBERT E. KLEINOEDER
Parcel # 04-00-030-141-036
Sheet # 17571, 17762
4792 page 77 of 00-030-09

APPROVED
LORAIN CO.
MAP DEPT.
DATE 8-4-87
SCALE 4-00-030-9
BY C. FRANCIS
VOID AFTER 17571