

BOUNDARY SURVEY

PART OF SUBLLOT NO. 155 IN WESTWINDS SUB. NO. 10
(P.V. 42 PP. 68 & 69)

CITY OF AVON LAKE COUNTY OF LORAIN STATE OF OHIO

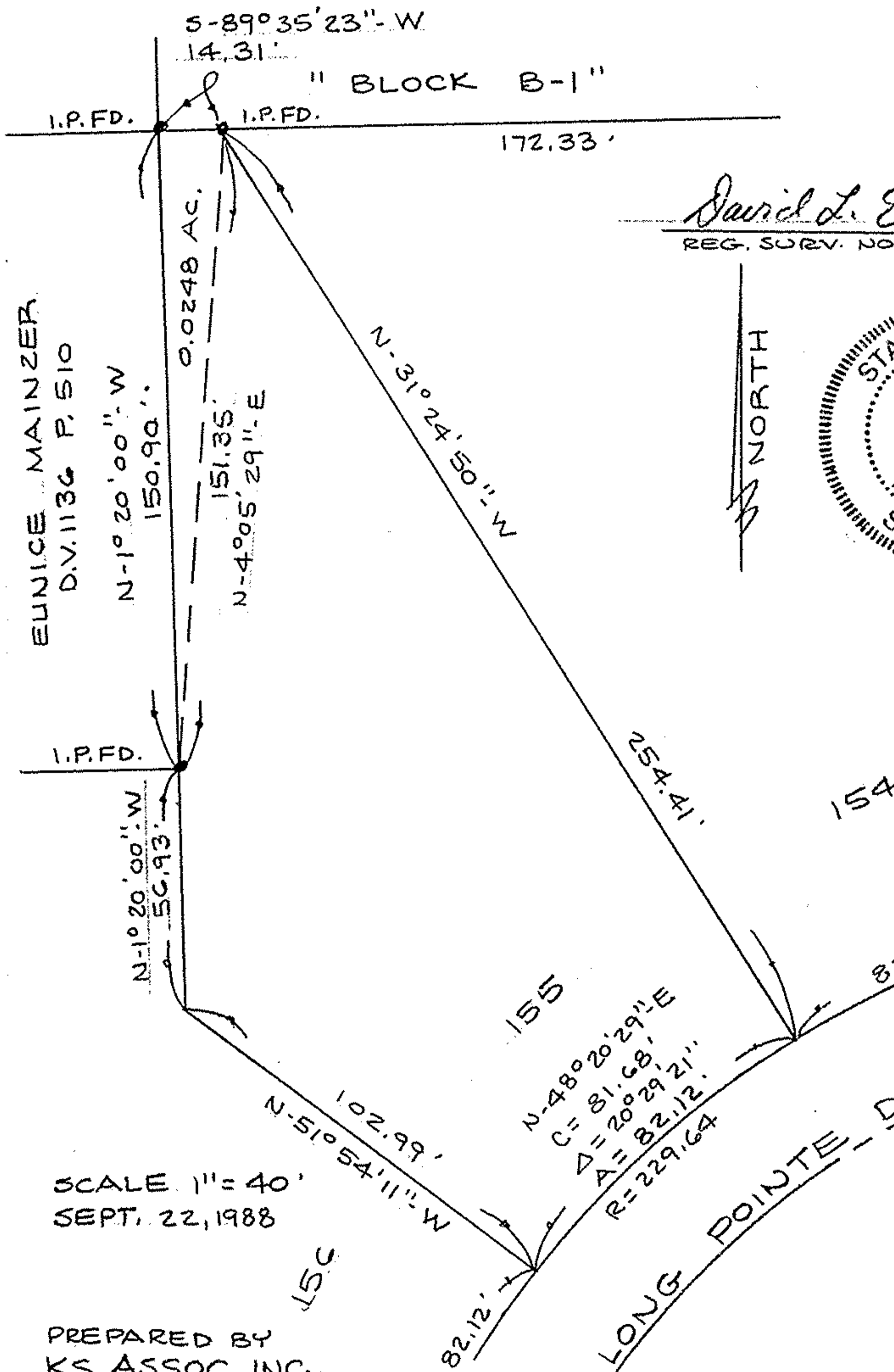

David L. Elwell
REG. SURV. NO. 6333



SCALE 1" = 40'
SEPT. 22, 1988

PREPARED BY
KS ASSOC. INC.
ENGINEERS SURVEYORS

#18248

APPROVED
LORAIN CO. MAP DEPT.
DATE 12-7-88
PAGE 4-00-030-F
BY Carol-Franzels
VOID # 18248 AFTER 88-4008

#18248
 4-00-030-F
 04-00-030-141