

**SURVEY**

OF  
A PARCEL SPLIT  
OF  
2.0116 ACRES  
OF PART OF

**ORIGINAL AVON TOWNSHIP  
SECTION NO. 22**

NOW IN THE CITY OF AVON  
LORAIN COUNTY, OHIO

FOR  
**FRANK MADI**

BY

THE HENRY G. REITZ ENGINEERING COMPANY  
4214 ROCKY RIVER DRIVE, CLEVELAND, OH. 44135  
PHONE: (216) 251-3033 FAX: (216) 251-5149

**CERTIFICATE:**  
DIMENSIONS SHOWN ON THIS PLAT ARE EXPRESSED IN FEET  
AND DECIMAL PARTS THEREOF. PERMANENT MONUMENTS  
WERE FOUND OR 5/8" CAPPED IRON PINS SET AT ALL  
POINTS INDICATED HEREON. ALL BEARINGS ARE BASED ON  
THE CENTERLINE OF JAYCOX ROAD OF HAVING A BEARING  
OF N.00°52'00"E AND ARE USED TO DENOTE ANGLES ONLY.  
ALL OF WHICH WE CERTIFY TO BE CORRECT.

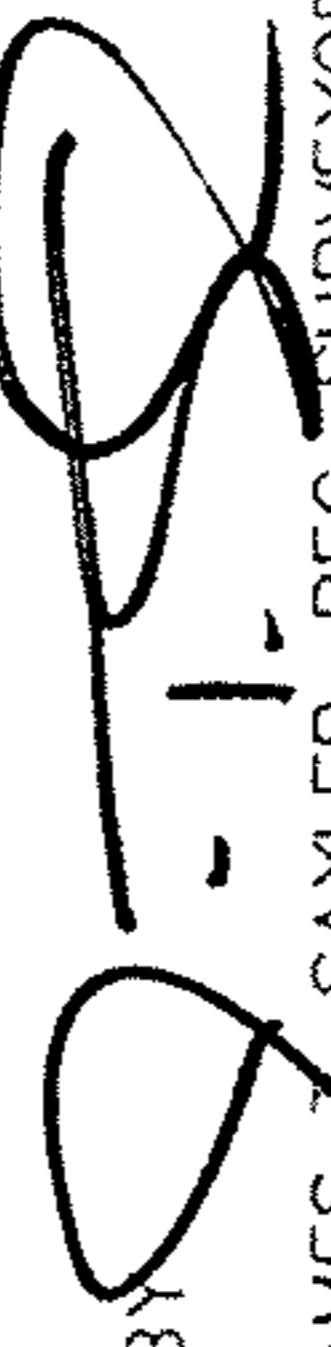
BY  VICE PRES.  
JAMES T. SAYLER, REG. SURVEYOR NO. S-7425  
SCALE: 1" = 50'  
JULY, 2001



04-00-022-103-041  
GERALD T. LAWRENCE AND  
ELNORA J. LAWRENCE  
O.R. VOL. 97 PG. 44

**NOTE:**  
○ DENOTES 5/8" CAPPED  
(REITZ ENG.) IRON PIN SET.

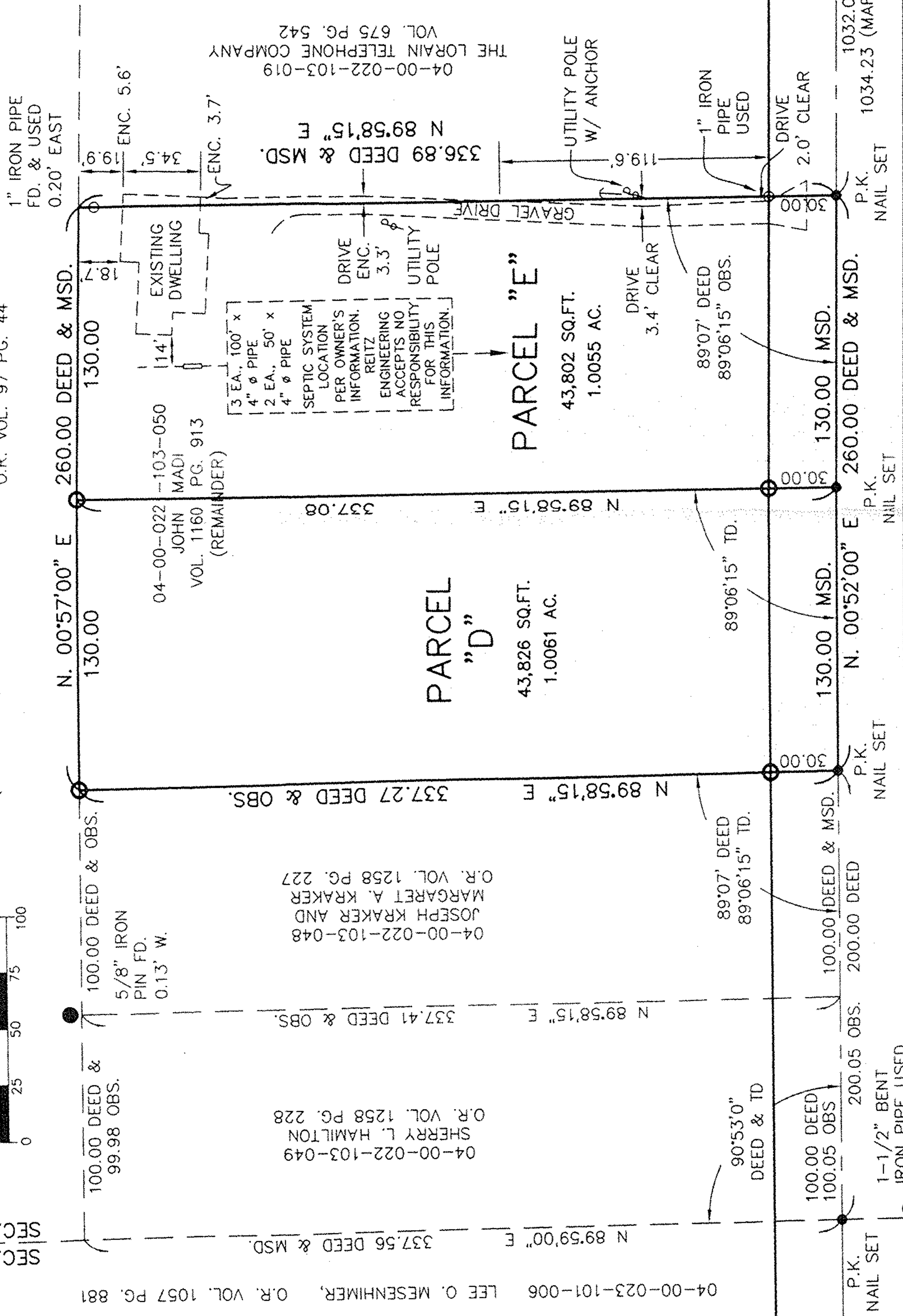
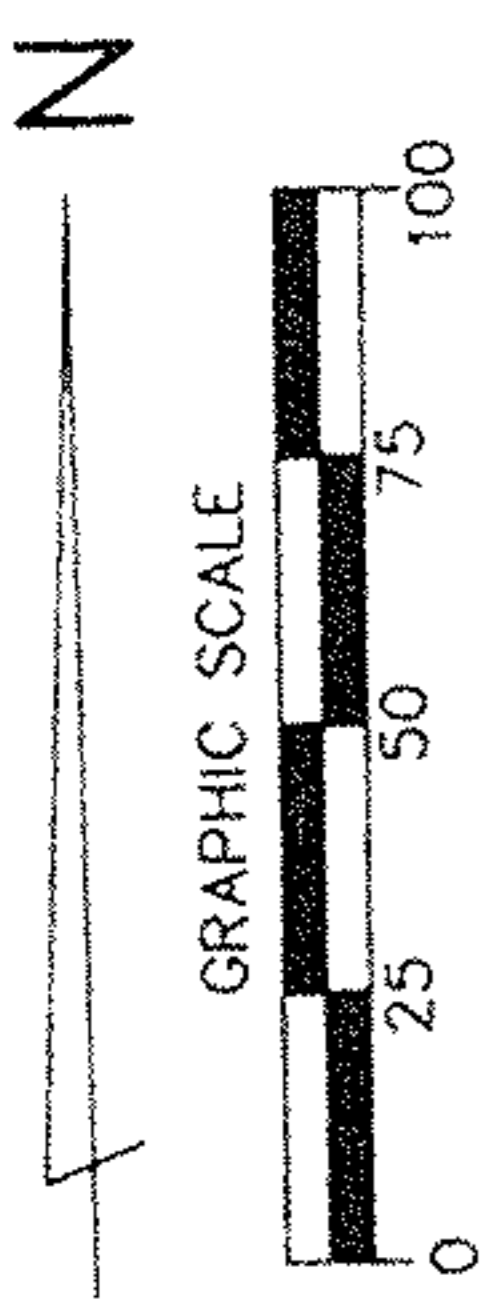

JAYCOX ROAD 60'

DETOUR RD. 60'  
S.R. 254  
3/8" P.K. NAIL FOUND 0.15' W.

P.K. NAIL SET  
P.K. NAIL SET  
P.K. NAIL SET

SEC. 23  
SEC. 22