

GRAPHIC SCALE

(IN FEET)
1 inch = 60 ft

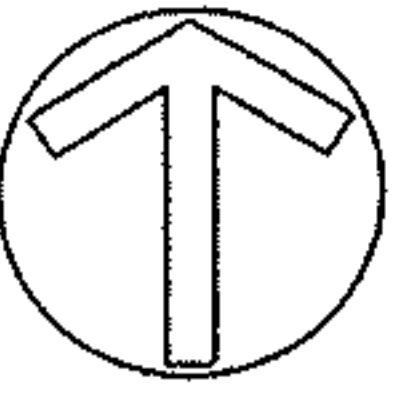

Schwartz Road (Width Varies)

Sandy Lane 60'

Sandy Creek Subdivision Volume 19 Page 10

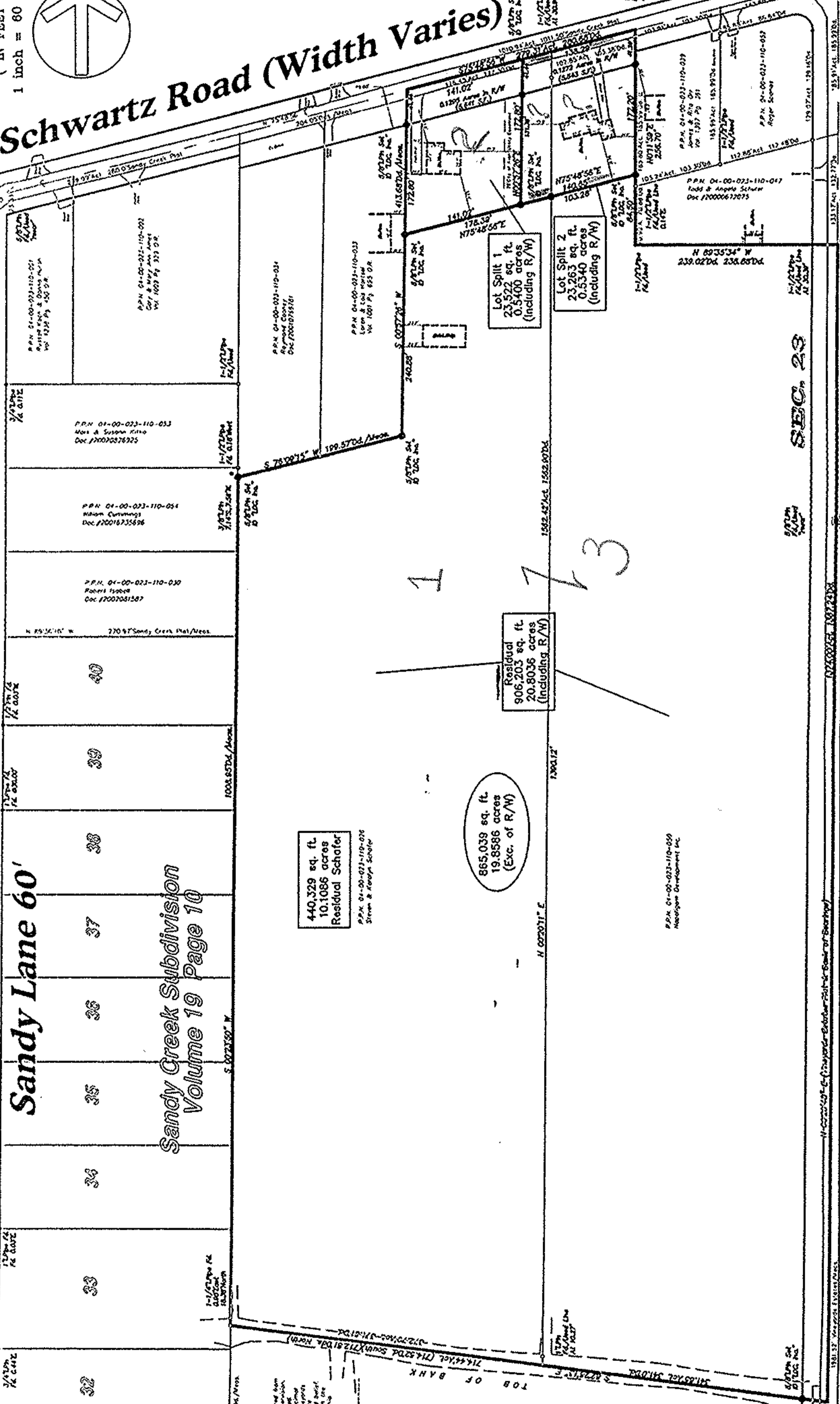

440,329 sq. ft.
10,1086 acres
Residual Schafer
P.P.M. 04-00-023-110-026
Street & Receipt Schedule

865,039 sq. ft.
19,8586 acres
(Exc. of R/W)

Residual
906,203 sq. ft.
20,8036 acres
(Including R/W)

Lot Split 1
23,522 sq. ft.
0.5400 acres
(Including R/W)

Lot Split 2
23,263 sq. ft.
0.5340 acres
(Including R/W)

I hereby certify that this plat was prepared from a field survey made under my direct supervision and that the same is correct in all particulars. Dimensions are expressed in feet and centimeters. This is a true and correct copy of the original plat on file in the office of the Surveyor General of the State of Ohio. Witness my hand and the seal of the State of Ohio at Columbus, Ohio, this 1st day of August, 1983.



P.P.M. 04-00-023-110-045
Alice Roper
WC 551 Pg. 855 08

Nagel Road 60' & Varies

Vineyard Park 60'

Plat of Lot Split & Consolidation City of Avon - Lorain County - Ohio



LAND DESIGN consultants
ENGINEERS - PLANNERS - SURVEYORS

DATE BY CODE

REV. No.

DATE ISSUED
SCALE: HOR. VERT.
PREPARED BY
COMPUTER PROGRAM
FIELD CREW

SEC. 26

SEC. 23

SHEET OF
1 / 1
CONTRACT No.
Cottg-0201

04-00-023-110-050, 016, 52, 037