

19371

04-00-016-101-104, 105

HELEN LOESER D.V. 856 P. 698

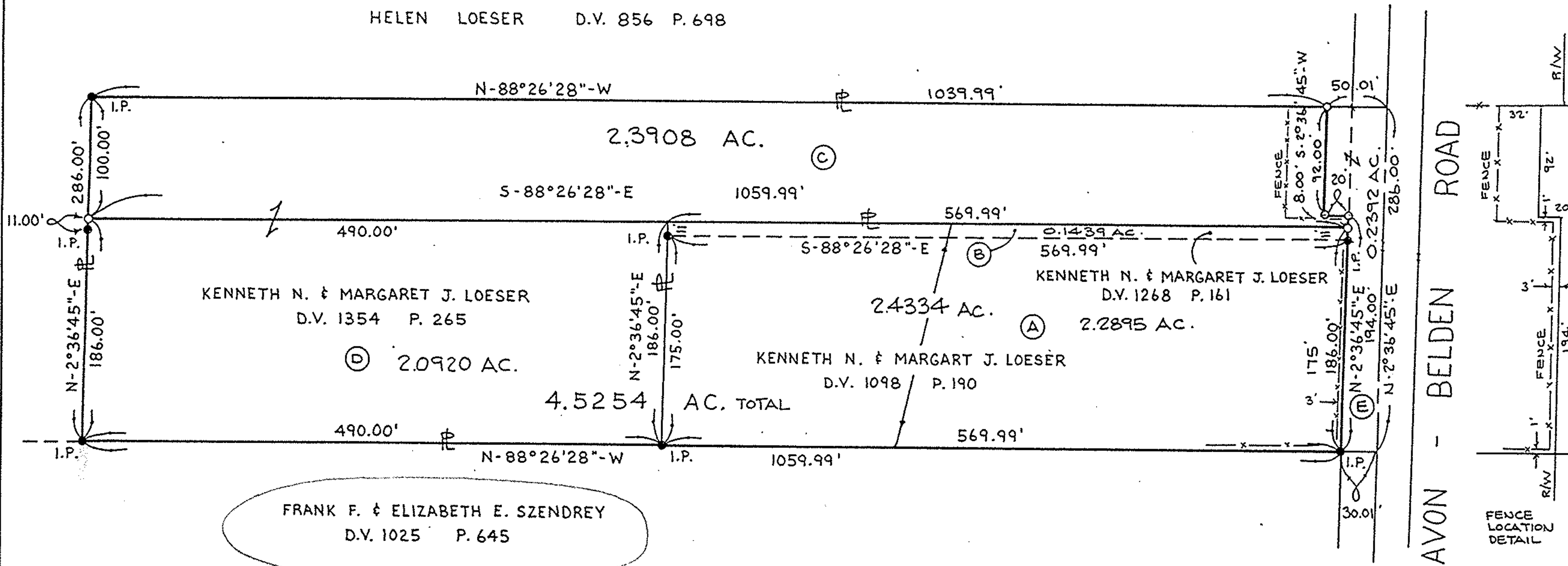

FRANK F. & ELIZABETH E. SZENDREY
 D.V. 1025 P. 645

19371 ← void
 12-10-91

BOUNDARY SURVEY

PART OF
 AVON TOWNSHIP SECTION NO. 16
 CITY OF AVON · COUNTY OF LORAIN · STATE OF OHIO

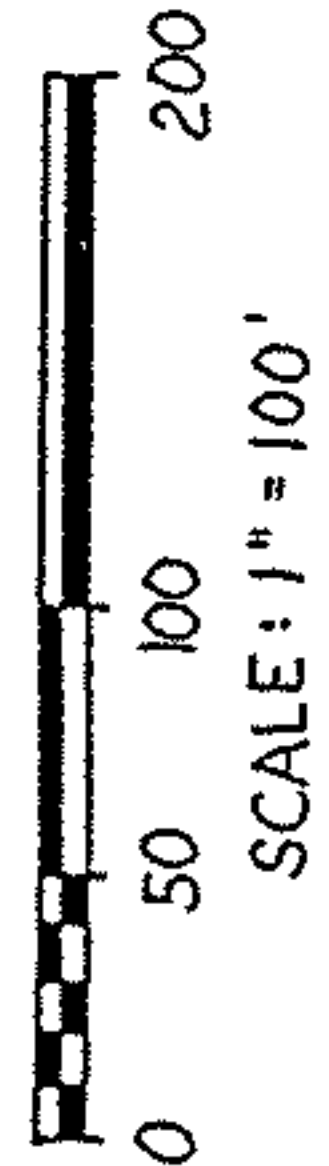

APPROVED LORAIN CO. MAP DEPT.	
DATE	5-16-91
PAGE	4-00-016-B
BY	CAROLYN FRANCIS
VOID AFTER #	19371

PREPARED BY:
KS ASSOCIATES INC.
 ENGINEERS ~ SURVEYORS

David L. Elwell
 DAVID L. ELWELL REG. SURV. NO. 6333
 2-6-91

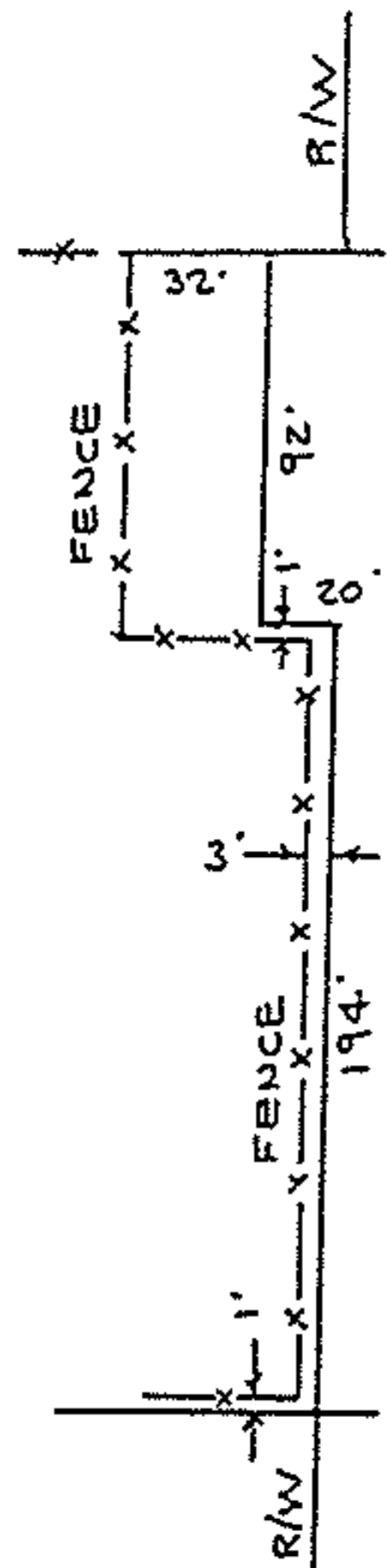
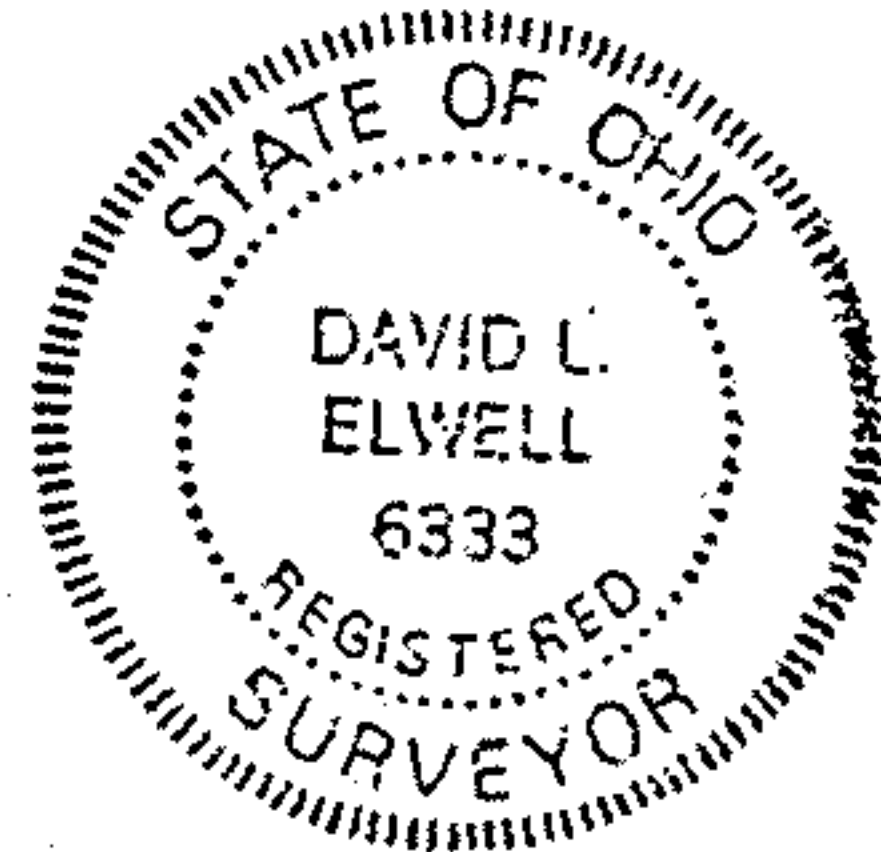

AVON - BELDEN ROAD