

HELEN LOESER D.V. 856 P. 698

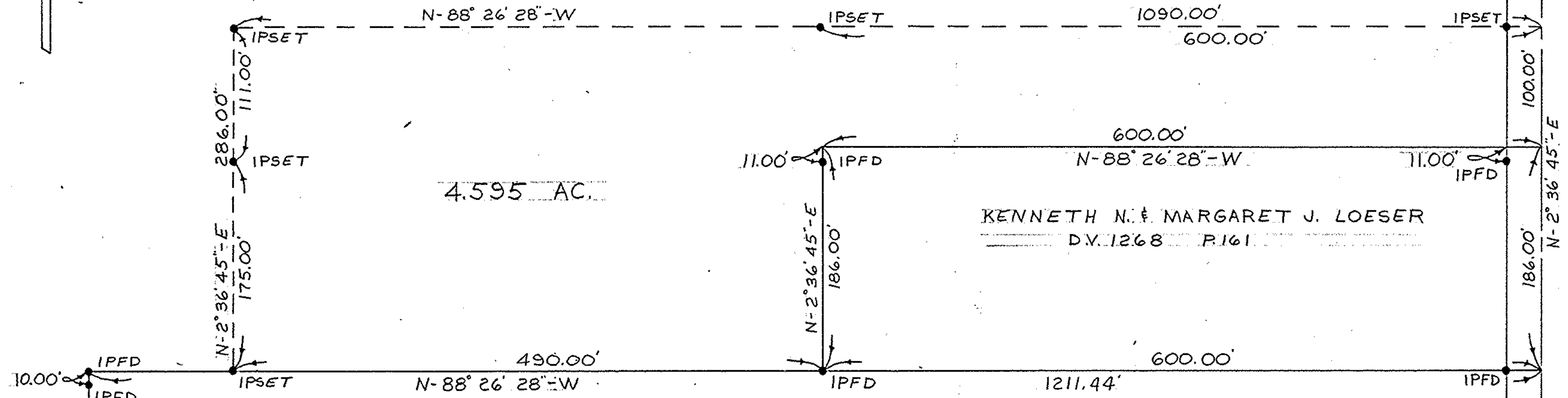

4.595 AC.

KENNETH N. & MARGARET J. LOESER
D.V. 1268 P. 161

FRANK F. & ELIZABETH E. SZENDREY
D.V. 1025 P. 645

AVON - BELDEN ROAD 60'

#15968

APPROVED
LORAIN CO.
MAP DEPT.
DATE 12-28-84
PAGE 4-00-016B
BY <i>J. Schmitt</i>
VOID AFTER 15968

04-00-016-101-064, 065

BOUNDARY SURVEY

PART OF ORIGINAL AVON TOWNSHIP SECTION NO. 16
CITY OF AVON COUNTY OF LORAIN
STATE OF OHIO

SCALE: 1"=100'

OCTOBER 16, 1984

PREPARED BY
KLEINOEDER - SCHMIDT & ASSOC.
CONSULTING ENGINEERS & SURVEYORS

JOB NO. 74-16