

#17392

PLAT OF SURVEY FOR
RALPH D. & NELLA Y. STAFFORD

SECTION 18 AVON TWP.
AVON LAKE CITY
LORAIN COUNTY OHIO

APPROVED
LORAIN CO.
MAP DEPT.
DATE 4-23-87
PAGE 4-00-018 G
BY C. FRANCIS
VOID AFTER 17392
4-45-7

SCALE: 1"=100' NOV. 2-1973

Gary E. Penfound - Reg. Surveyor

NOTES: \diamond indicates iron pin found
in monument box.

• indicates iron pin set unless
otherwise designated.

WASHINGTON SQUARE SUB'D.

NO. 1 Vol. 25 Pg. 71 PLATS

I.P. Fd.

Edward F. DeChant,
Jr. & Dorothy DeChant

D. Vol. 583
Pg. 559

I.P. Fd. leaning
0.35 West

113.43' 175.10'

N. 89° 13' 20" E.

1.6867 ACRES

Dorothy M. DeChant

D. Vol. 814 Pg. 271

194.28' 512.46'

90° 45' Right
Used as Right

WASHINGTON SQUARE
SUB'D. NO. 1 Vol. 26 Pg. 54

I.P. Fd.
0.29 East

170.0'

143.72'

5.0004 W. 243.72'

100.00'

100.00'

142.78'

144.12'

512.45'

I.P. Fd.
7.01 East
0.06 South

5.89° 17' 50" W.

173.95'

164.38'

144.12'

175.29'

164.38'

142.78'

512.45'

175.29'

164.38'

142.78'

Community Planners, Inc.

D. Vol. 1068 Pg. 663

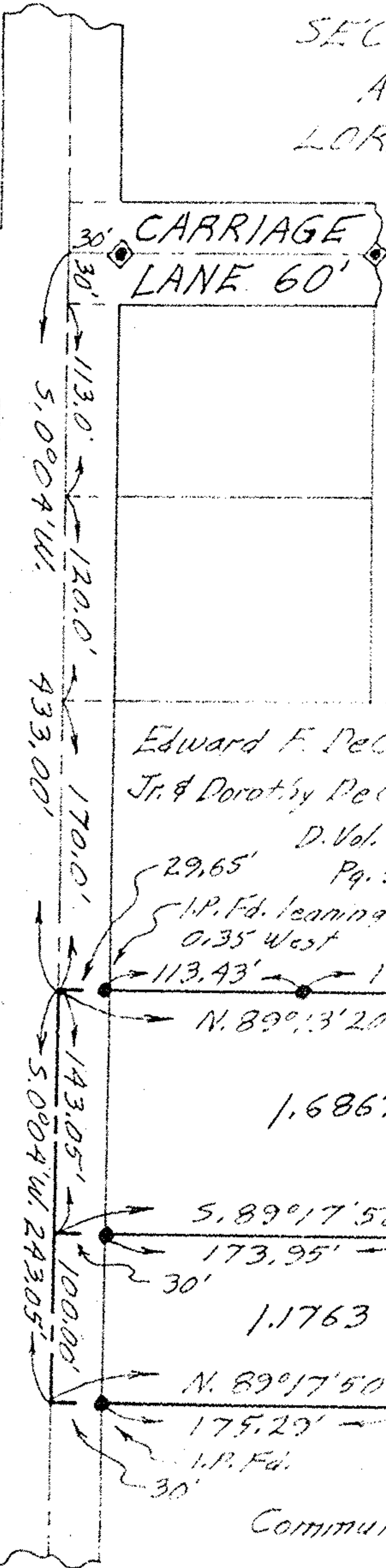

CARRIAGE
LANE 60'

30'
30'
113.0'
5.0004 W.

120.0'

433.00'

170.0'

143.05'

5.0004 W. 243.05'

100.00'

100.00'

30'

AVON - BELDEN ROAD STATE ROUTE 83
(Formerly ROUTE 76)

4-00-018-G

17392

04-00-018-154-082

082