

9339

JOHN G. SAYLER  
REGISTERED SURVEYOR NO. 4658

THE HENRY G. REITZ ENGINEERING COMPANY  
MARCH, 1994

SCALE: 1" = 30'

NOW IN THE CITY OF AVON, LORAIN COUNTY, OHIO. DIMENSIONS SHOWN ON THIS PLAT ARE EXPRESSED IN FEET AND DECIMAL PARTS THEREOF. ALL BEARINGS ARE TO AN ASSUMED MERIDIAN AND ARE USED TO DENOTE ANGLES ONLY. PERMANENT MONUMENTS WERE FOUND OR 5/8" CAPPED IRON PINS WERE SET AT ALL POINTS INDICATED HEREON.

SURVEY  
OF PART OF  
ORIGINAL AVON TOWNSHIP SECTION 14 & 15

ORIG. TOWNSHIP SECTION 14  
ORIG. TOWNSHIP SECTION 15

38.30  
24.21  
12.09

APPROVED  
LORAIN CO.  
MAP DEPT  
DATE 3-14-02  
PAGE 4-00-014-A  
4-00-015-E  
BY JHATFIELD  
#02-01008

No 01008

| CURVE DATA      |                 |                 |
|-----------------|-----------------|-----------------|
| R = 230.00'     | R = 230.00'     | R = 200.00'     |
| Δ = 9°33'22"    | Δ = 8°31'50"    | Δ = 12°03'22"   |
| A = 38.56'      | A = 34.24'      | A = 42.08'      |
| C = 38.32'      | C = 34.21'      | C = 42.01'      |
| E N 88°30'41" E | E N 82°29'55" E | E N 84°15'41" E |
| T = 21.12'      | T = 21.12'      | T = 21.12'      |



SCALE: 1" = 30'

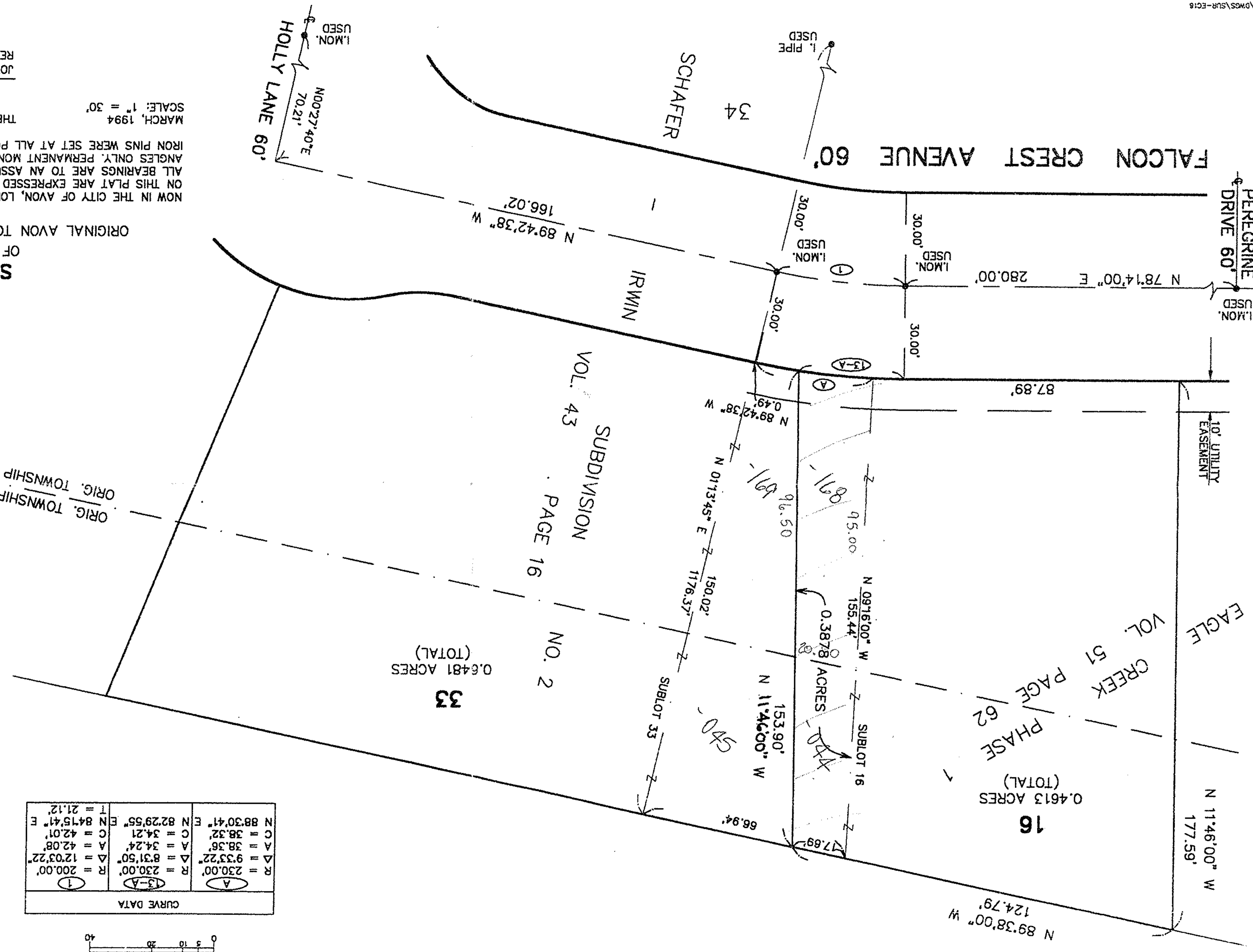

N