#22569 #22696

LOT SPLIT PLAT

SPLIT OF PARCEL "B" FROM P.P.N. 04-00-008-104-089

PART OF AVON TOWNSHIP SECTION NO.8

CITY OF AVON LAKE COUNTY OF LORAIN

STATE OF OHIO

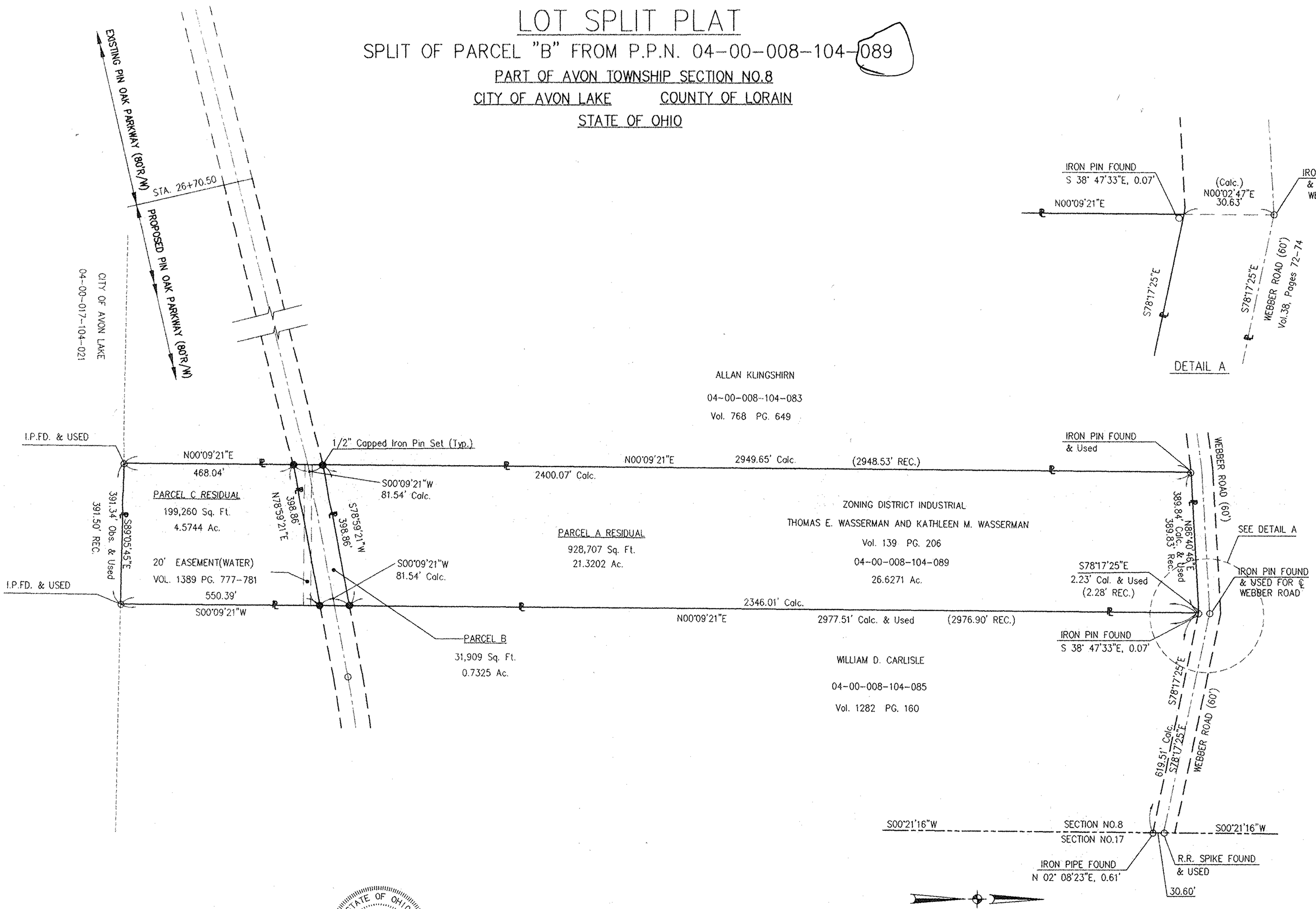

GEOPLAT2.DWG 12-23-98

STATE OF OHIO
TERIN J. KAMINSKI
7207
REGISTERED
PROFESSIONAL LAND SURVEYOR

Terin J. Kaminski

Terin J. Kaminski L.S. No. 7207

LEGEND

- ● 1/2 INCH CAPPED IRON PIN SET
- ○ EXISTING IRON PIN, EXISTING IRON PIPE, OR EXISTING RAILROAD SPIKE FOUND

200 0 200 400

SCALE IN FEET

in form Mail 12/29/98 morning

EUTHENICS INC.
CONSULTING ENGINEERS