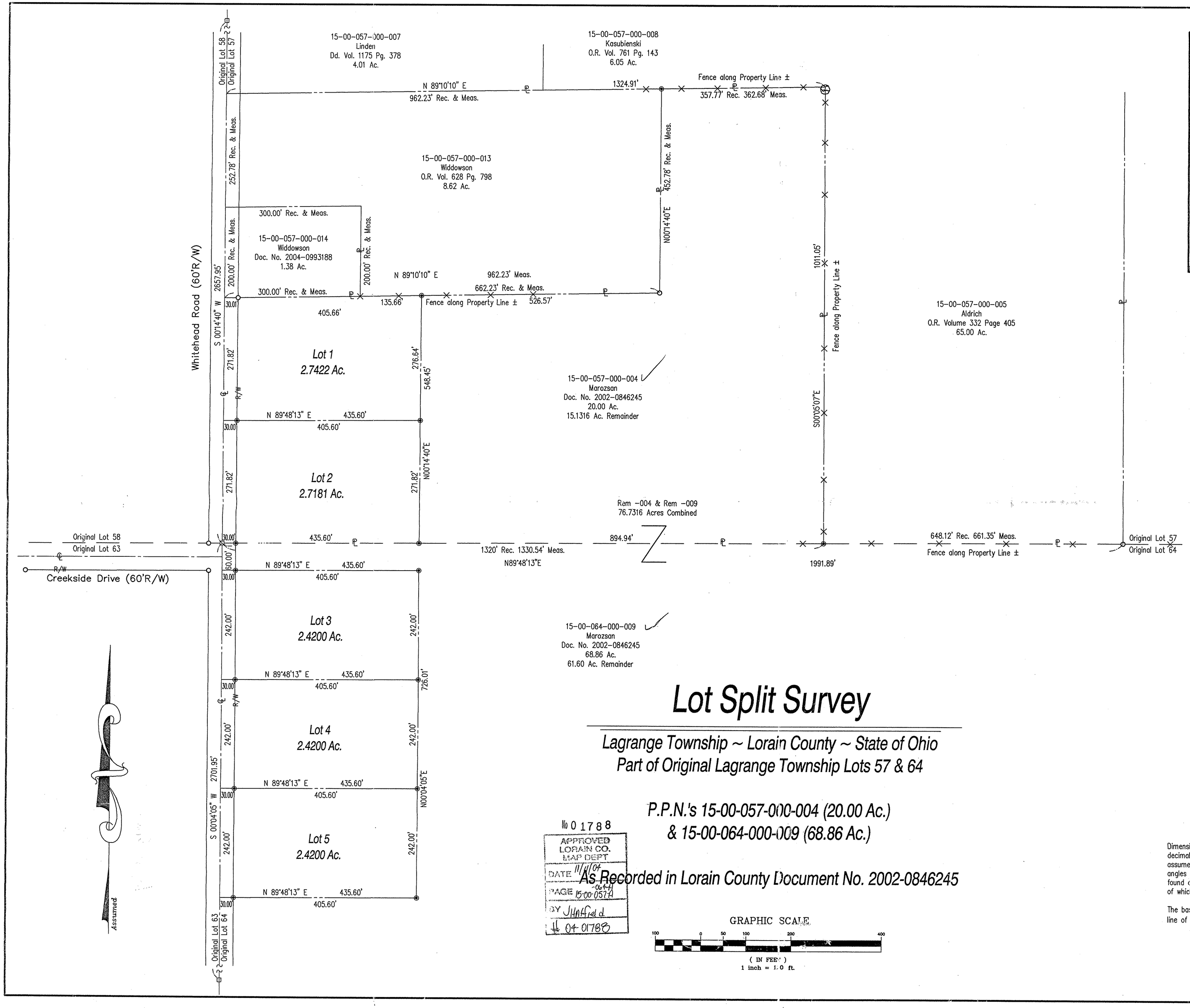

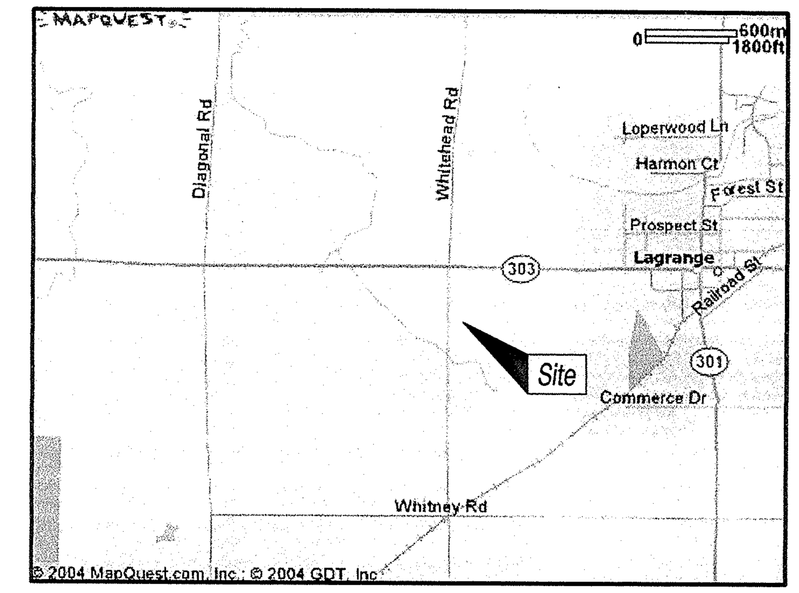

Area Map - No Scale

- Iron Pin Found
- Iron Pin Set
- Iron Pin in Monument Box
- PK Nail
- Property Line
- Centerline
- Right-of-Way Line

R., Rec. = Recorded
M., Meas. = Measured

Prepared For

Raintree Development
22983 Lorain Road
Fairview Park, Ohio 44126
(216) 598-8850

Prepared By

HAYWOOD
Civil Engineering & Land Surveying
"Committed to Service and Quality"

630 Cleveland Street
Elyria, Ohio 44035
Office: (440) 365-9831
Fax: (440) 365-3426
www.haywoodcivilengineering.com

Lot Split Survey

Lagrange Township ~ Lorain County ~ State of Ohio
Part of Original Lagrange Township Lots 57 & 64

P.P.N.'s 15-00-057-000-004 (20.00 Ac.)
& 15-00-064-000-009 (68.86 Ac.)

As Recorded in Lorain County Document No. 2002-0846245

№ 01788
APPROVED
LORAIN CO.
MAP DEPT
DATE 11/4/04
PAGE 15-00-057A -064-B
BY J. Hatfield
04-01788

GRAPHIC SCALE
100 0 50 100 200 400
(IN FEET)
1 inch = 100 ft.

Dimensions shown on this plat are in feet and decimal parts thereof, all bearings are to an assumed meridian and intended to describe angles only. Permanent monuments were found or set at all points indicated hereon, all of which I certify to be correct.

The basis of bearings is the centerline of North line of Original Lot 64 – North 89°48'13" East.

STATE OF OHIO
DOUGLAS H. MOSLEY
S-6303
REGISTERED PROFESSIONAL SURVEYOR

Doug Mosley
10/17/04