

04-00-004-102-159160157141

CHESTER INDUSTRIAL PARKWAY CO.

**SURVEY MAP**

SUBLOT NO 7 & 8 IN

CHESTER INDUSTRIAL PARK, PV 48 PLUS  
OF PART OF ORIGINAL AVON TOWNSHIP  
SECTION NO 4

CITY OF AVON COUNTY OF LOZAN

STATE OF OHIO

AVON

PREPARED BY  
**KS ASSOCIATES INC.**

ENGINEERS SURVEYORS

DAVID L. ELLWELL  
REGISTERED SURVEYOR NO 6333

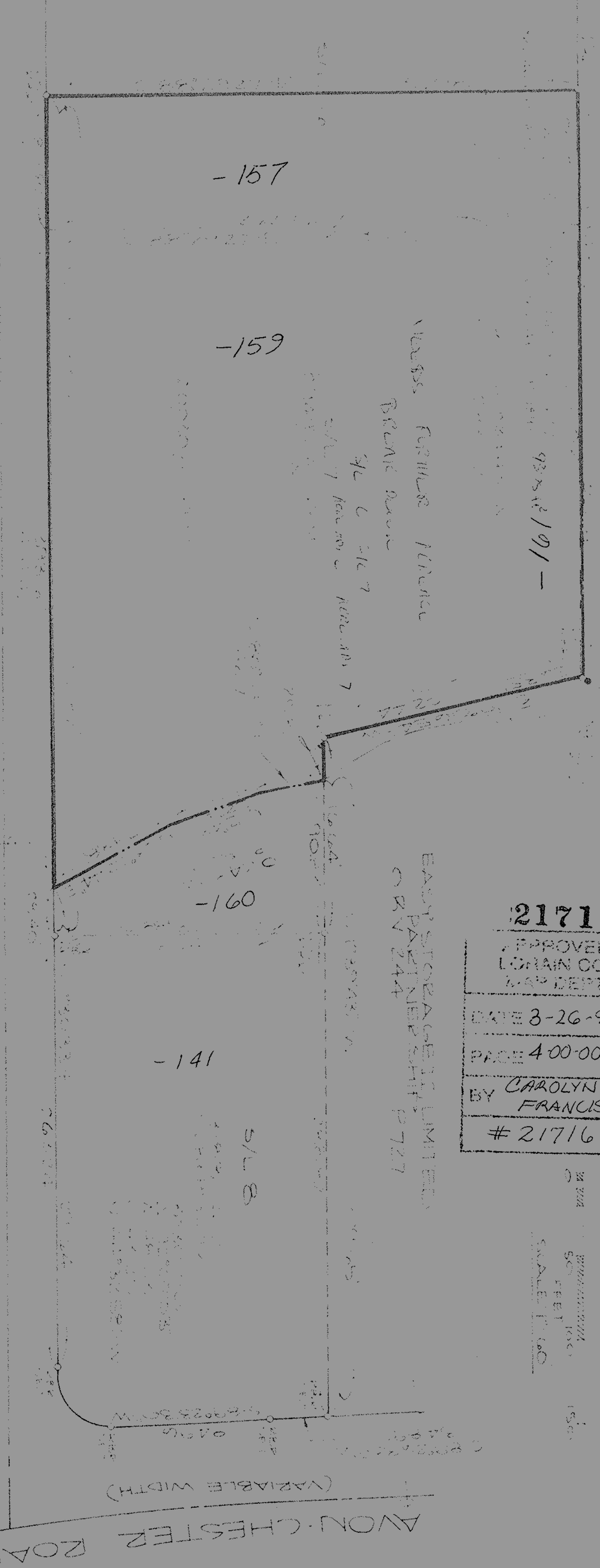

**21716**

APPROVED LOZAN CO. MAP DEPT
DATE 3-26-96
PAGE 400-004-G -H
BY CAROLYN FRANCIS
# 21716

SCALE 1" = 100'  
SVALE T. CO.

NOTICE