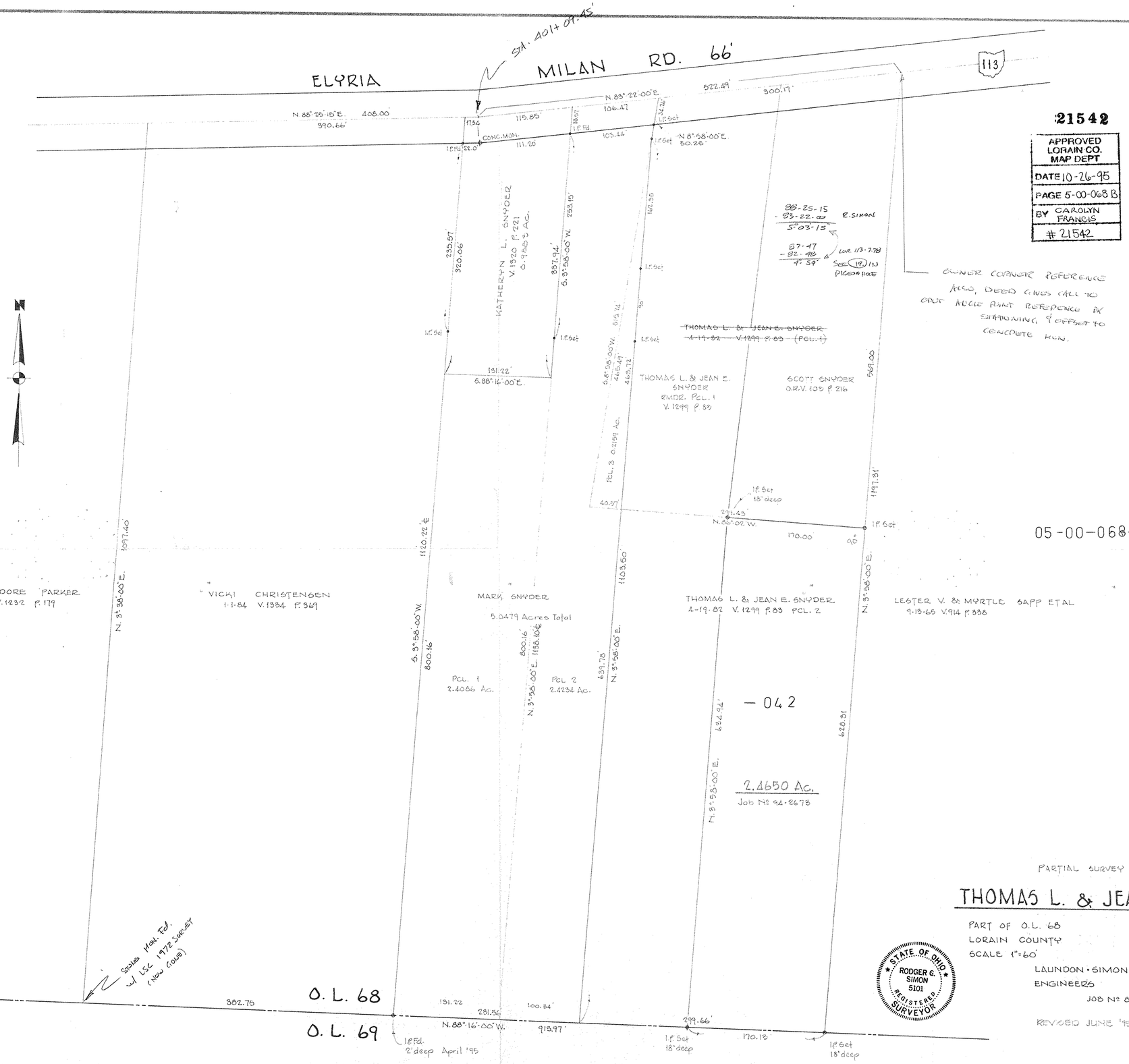

21542

APPROVED LORAIN CO. MAP DEPT
DATE 10-26-95
PAGE 5-00-068 B
BY CAROLYN FRANCIS
21542

P.P. NO. 05-00-068-000 042, 039	
SPLIT # 21542	DATE OF SURVEY
MAP PAGE 5-00-068-B	
SURVEYOR Rodger G. Simon	

PARTIAL SURVEY & SKETCH FOR

THOMAS L. & JEAN E. SNYDER

PART OF O.L. 68 — AMHERST TOWNSHIP
LORAIN COUNTY — OHIO
SCALE 1"=60' — APRIL, 1984

LAUNDON • SIMON • CAHL & ASSOC.
ENGINEERS — SURVEYORS
JOB № 84-1267

REVISED JUNE '95 JOB № 94-2673 (2.4650 Ac. Pcl.)