

James R Grobe

James R Grobe

North line OL 72

040

-005

• iron pins set
• iron pipes fd

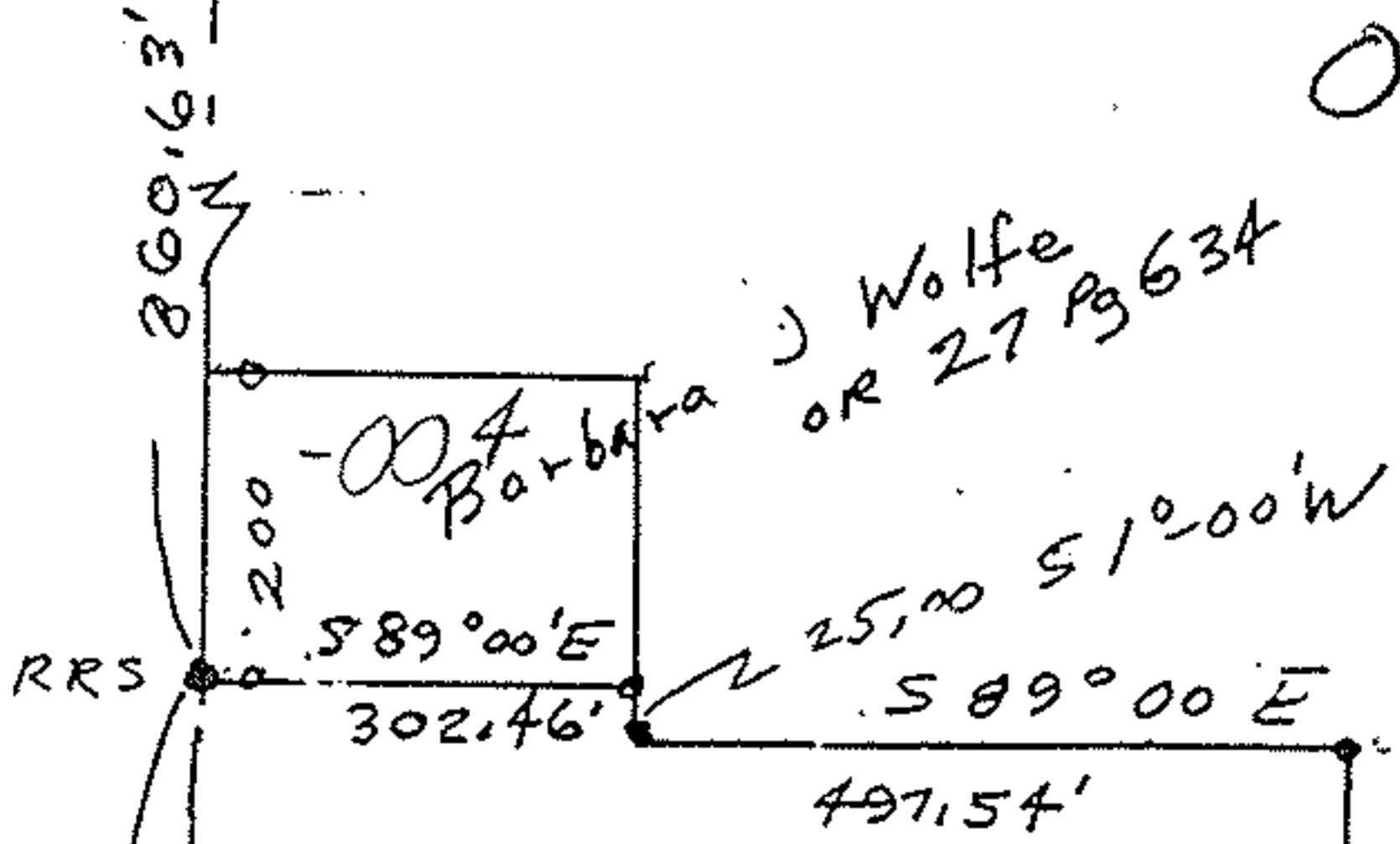

361.72 Acres Remainder
by Auditor

-005
Mary Louise Fowl Tr

James R & Alice
Globe
OR 671 Pg 849



Bechte 1

- 039

25,392.5 Acres

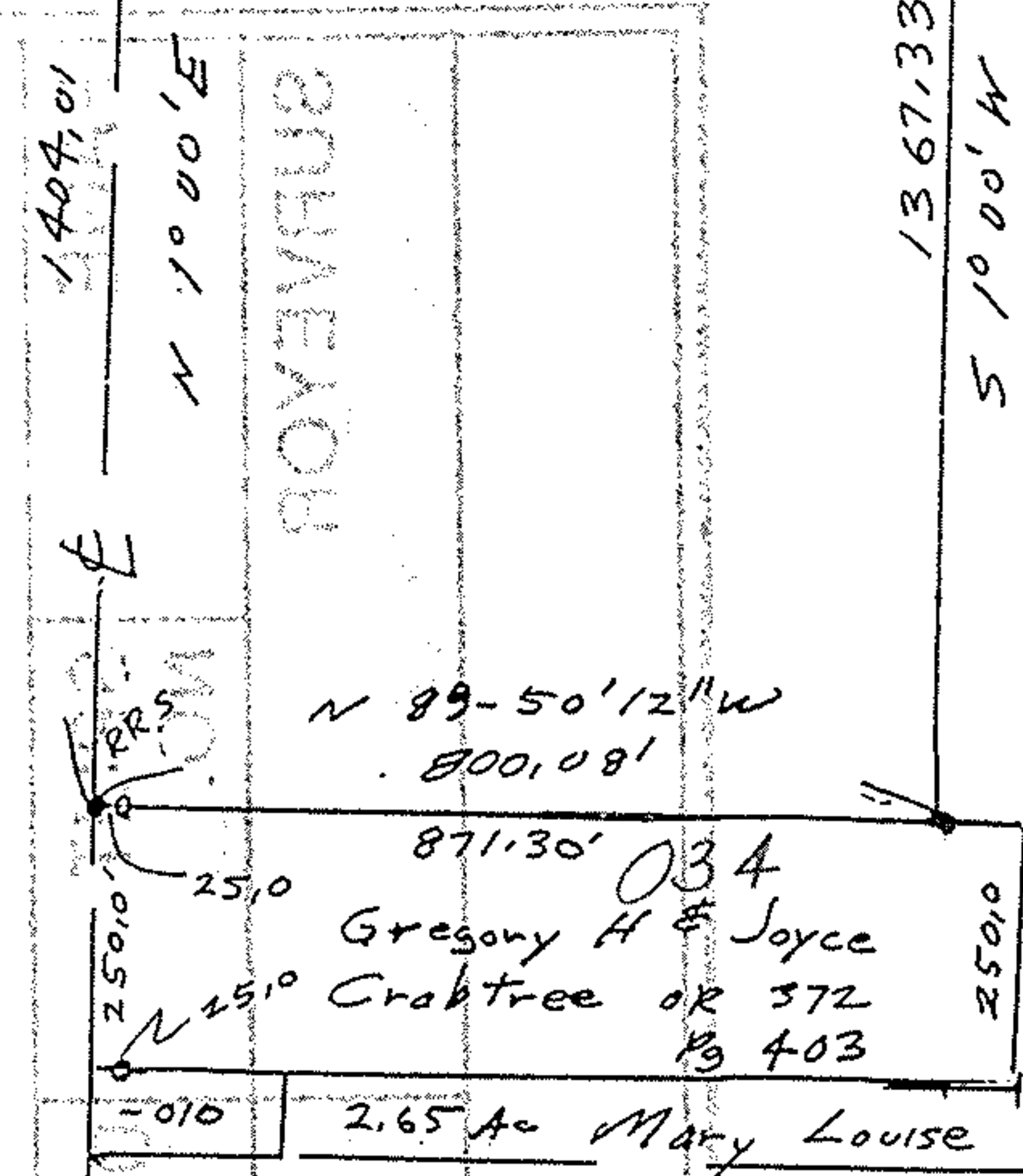

Mary L Fowl Tr

Mary A Fowl Tr

21486

APPROVED
LORAIN CO.
MAP DEPT

DATE 9-7-95

PAGE 5-H

BY CAROLYN
FRANCIS

#21486

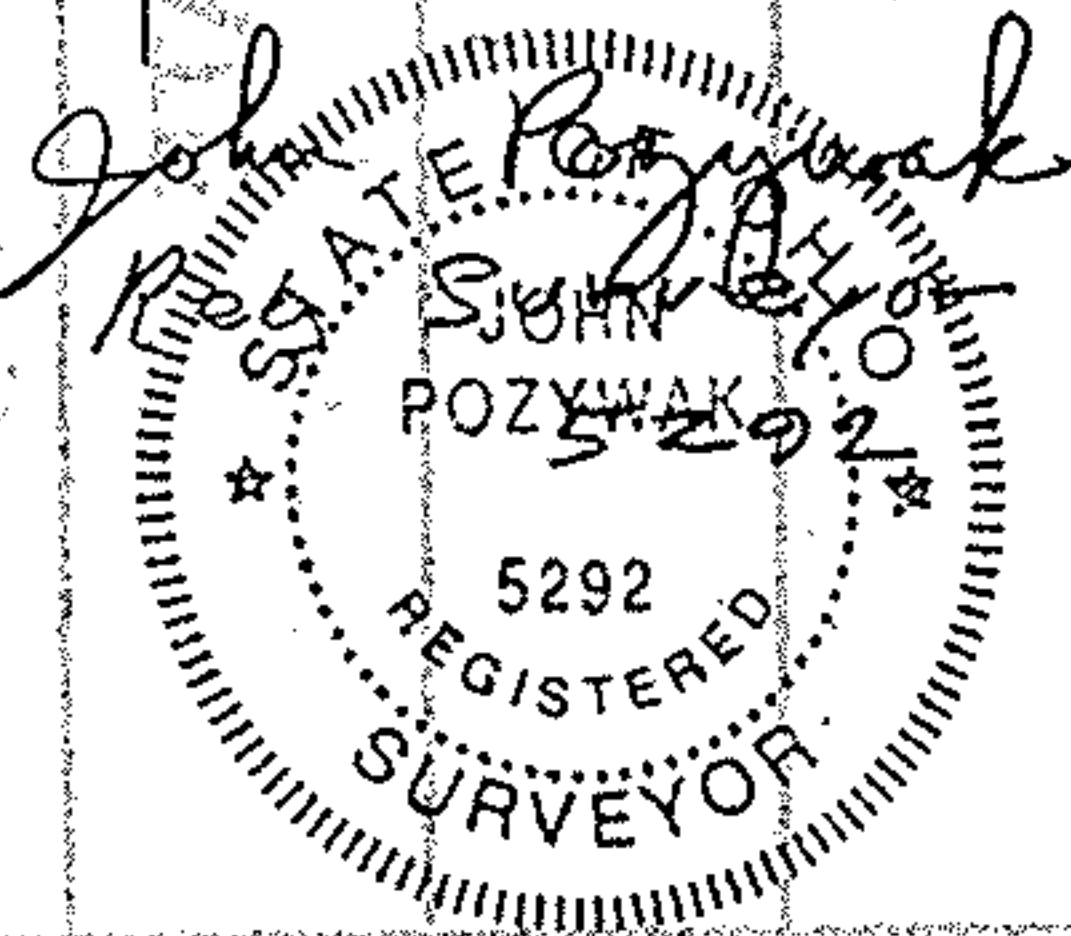

Survey of A
Parcel Split in Original Lot 72
Amherst Township
Lorain County OH
Scale 1" = 300' July 1995

05-00-072-000-039,040,005