

BOUNDARY SURVEY

PART OF AMHERST TWP. ORIG. LOT 73

TOWNSHIP OF AMHERST COUNTY OF LORAIN

STATE OF OHIO

PREPARED BY
KLEINOEDER-SCHMIDT & ASSOC.
 CONSULTING ENG. & SURVEYORS

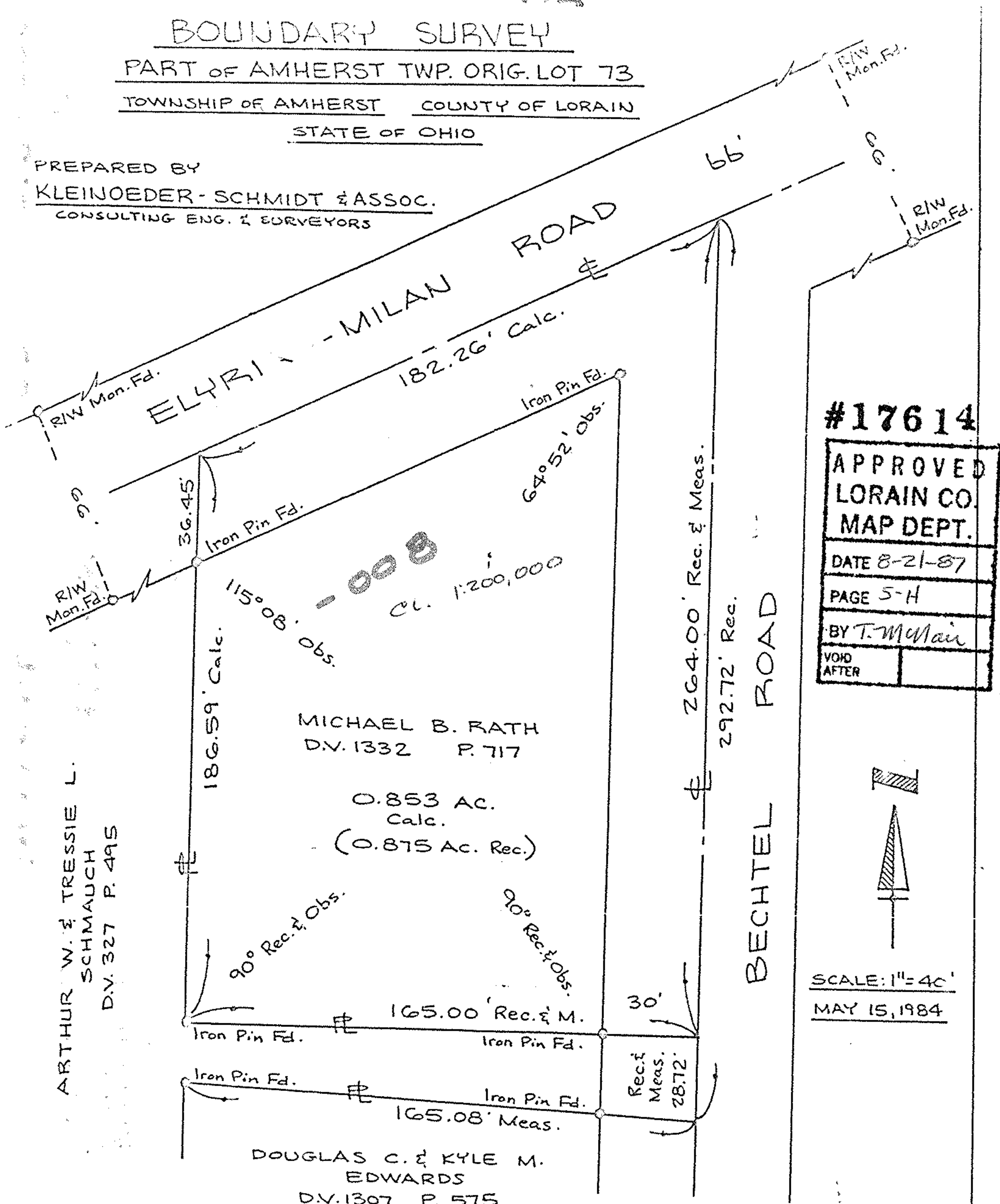

ARTHUR W. & TRESSIE L.
SCHMAUCH
D.V. 327 P. 495

#17614

APPROVED	
LORAIN CO.	
MAP DEPT.	
DATE 8-21-87	
PAGE 5-H	
BY T. McMain	
VOID	
AFTER	



SCALE: 1" = 40'
 MAY 15, 1984

05-00-073-000-008

84-56