

NORTH



SCALE  
1"=50'



No 01141  
 APPROVED  
 LORAIN CO.  
 MAP DEPT  
 DATE 7-12-02  
 PAGE 5-H  
 BY JHATfield  
 02.01141

P.P.N 05-00-073-000-021<sup>014</sup> 046

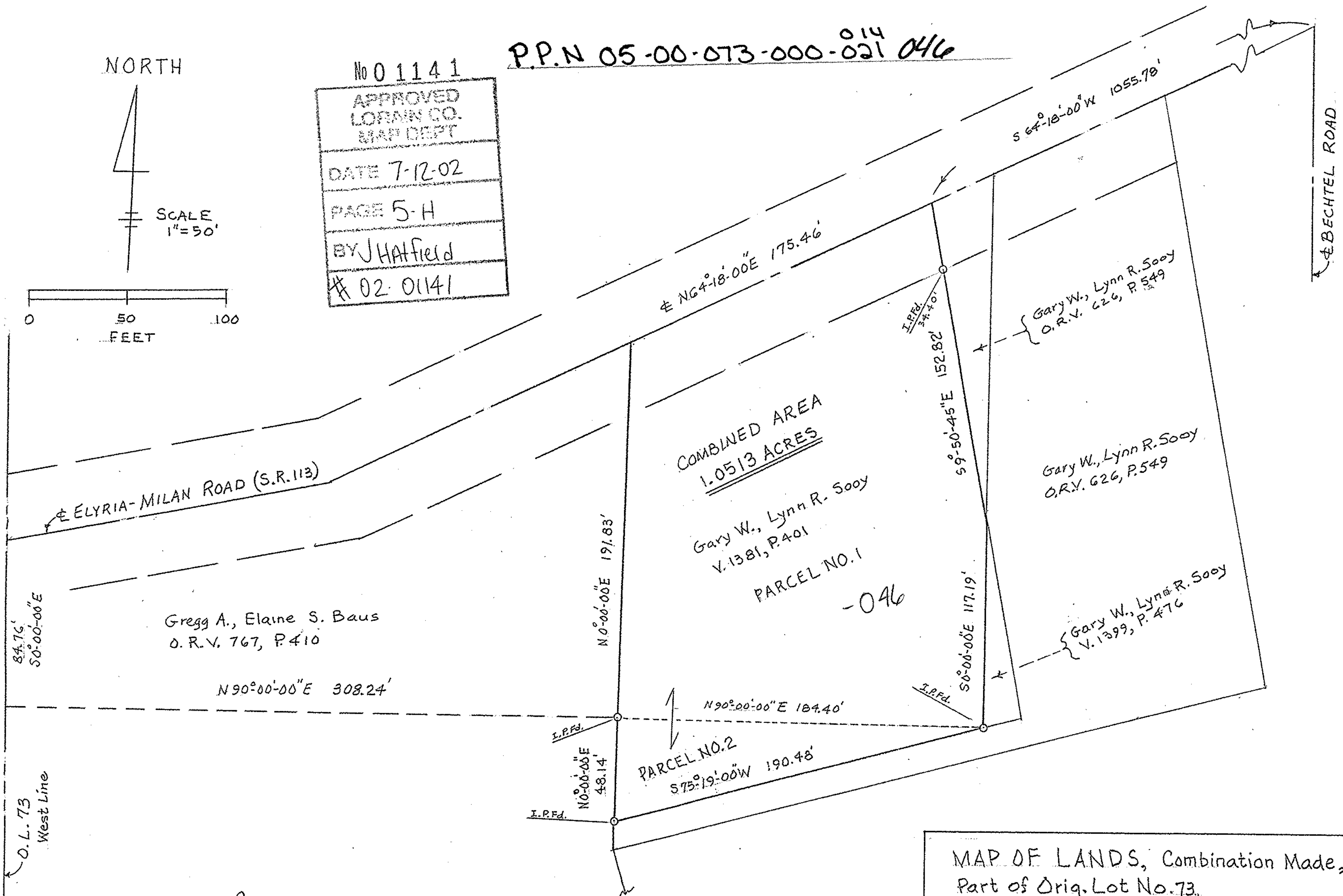

Charles P. Waryu  
 CHARLES P. WARYU, Registered Surveyor No. 5029

MAP OF LANDS, Combination Made,  
 Part of Orig. Lot No. 73,  
 Amherst Township, Lorain Co., Ohio  
 Requested by Gary W. Sooy  
 July 3, 2002